USE THE
SENTINEL WANT COLUMN
To make known your Wants. The surest medium.

# The Fort Wayne Sentinel.

USE THE
SENTINEL WANT COLUMN
To make known your Wants. The surest medium.

ESTABLISHED 1833. MONDAY, NOV. 28, 1898. PRICE TWO CENTS.

## Table Linen

at a price.

For a short time we will run a splendid ($1.00 grade of 72-inch) BLEACHED TABLE LINEN at

85c a yard.

Another extra nice quality of 62 inch BLEACHED LINEN in the 75c grade at

60c a yard.

And a handsome Unbleached, 70-inch LINEN; regular 60c quality at

49c a yard.

GEO. DeWALD & CO.
COR. CALHOUN & COLUMBIA ST.

MONEY TO LOAN

From $10 to Any Amount.

Any person in need of money can borrow it on their household goods, piano, horses and wagons, carriages, store Fixtures and other like security,

The Property Remains in Your Possession and you have use of both money and goods.

No Delay. Lowest Rates.

All business private and confidential.
IT PAYS TO BORROW OF US.
No trouble to explain.

INDIANA MORTGAGE LOAN CO.,
Room 3 Arcade. Upstairs.
Open Saturday evenings only from 7 to 8:30.

SEE OUR OUTSIDE SHOW CASE.

*Size 16 Colored Shirts reduced to*

75c.

WM. MEYER & BRO.,
80 and 80½ Calhoun St.

MONEY TO LOAN

At lowest rate on furniture, pianos, horses, wagons, carriages, etc., and leave the property in your possession.

Payments arranged on the monthly installment plan or to suit you. Business confidential. No publicity.

FORT WAYNE MORTGAGE LOAN CO.,
Room 21 Bass Blk., over First National Bank, 77 Calhoun.
Take elevator to fourth floor.

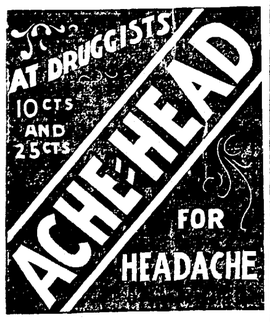


For sale by Meyer Bros. & Co., Freese & Ranke, C. B. Woodworth & Co.

ECZEMA
FROM BIRTH

Our little daughter had Eczema from birth. The parts afflicted would become terribly inflamed, and water would ooze out like great beads of perspiration, finally this would dry up and the skin would crack and peel off. She suffered terribly. Had to put soft mittens on her hands to keep her from scratching. Two of our leading physicians did not help her. After bathing her with CUTICURA SOAP, I applied CUTICURA (ointment) freely, and gave her CUTICURA RESOLVENT regularly. She *improved at once and is now never troubled.* The statements I have made are absolutely true and not exaggerated in any way.

ROBERT A. LAPHAM,
1114 West Side Square, Springfield, Ill.

SEVENT CURE TREATMENT FOR EVERY BLOOD AND SKIN HUMOR, WITH LOSS OF HAIR.—Warm baths with CUTICURA SOAP, gentle anointings with CUTICURA, purest of emollient skin cures, and mild doses of CUTICURA RESOLVENT, the new blood purifier, and mild doses of CUTICURA RESOLVENT, greatest of blood purifiers and humor cures.

Sold throughout the world. Potter D. & C. Corp., Sole Props., Boston. How to Cure Skin Diseases, free.

## TO RESIST RUSSIA.

**Japan Preparing to Drive Czar's Troops From Corea.**

**Is Sending Many Soldiers to the Hermit Kingdom.**

**Chinese Rebels Are Daily Gaining in Power.**

Fearful Stories of the Atrocities of the Rebels--Affairs at Pekin Critical --Oriental News.

VICTORIA, B. C., Nov. 28.—The steamer Glenogle has arrived here after a tempestuous passage, bringing an interesting budget of news from the restless east.

From Tien Tsin comes news which shows that Japan has decided to resist Russian aggression. She is preparing to drive the czar's troops from Corea, and to this end large detachments of troops are being landed in the hermit kingdom.

News is also at hand from Tien Tsin that a large number of Japanese spies have been captured at Port Arthur and shot. Seven Japanese, all officers of the imperial Japanese army, were taken and on their persons were found drawings of the principal fortifications. But a day elapsed after their capture before they were marched out before a firing party of Russians and summarily shot.

The rebels in Chung King, according to advices by the Glenogle, are increasing in power daily. The Tung Liang and How Chow railway is completely under their control. They have compelled well-to-do people to provide them with money and provisions and are making weapons day and night.

ATROCITIES OF REBELS.

Merchants in Chung King have wired to Shanghai and other coast ports, stopping the shipment of goods. The rebels are daily committing atrocities of every sort and kind. One of their leaders, Yii, went to the governor of Lung Shui Chin and demanded a large sum of money, was refused, and the rebels, 2,000 strong, plundered the town, killing hundreds.

Two days afterward they went to Tung Liang and demolished all the houses of the Christians, massacring those who tried to escape with shocking brutality. They then declared that they had gone to that city especially to oppose foreigners and Christians.

Others, they said, were not to be molested unless they offered resistance.

Two French priests and a missionary of the C. M. S. had gone to the magistrate's yemen for shelter, and late in the afternoon the rebels went to the magistrate and asked that they be delivered up. The magistrate refused but they afterwards relented and allowed the rebels to enter the yemen to take the missionaries. The Methodist drew a revolver and resisted and he was at once killed. The two French priests were bound and carried away as prisoners.

The rebels then retired to Wang Choe Tung. They are, it is said, seizing and murdering Christians almost daily.

According to the reports from Chemupulco matters have reached a grave crisis in Corea. The emperor is being worried to death with petitions by the independence club, who are forcing his hand to dismiss some of the higher ministers, when the whole phalanx of the independence club will invade the palace and take charge of the government's affairs.

A GHASTLY AFFAIR.

The execution of the unfortunates accused of the attempt to poison the emperor was a ghastly affair. The doomed were taken from the scaffold on which they were to have been executed by a mob. Then began one of the most grewsome exhibitions of savagery and bloodthirstiness ever seen in any land.

The condemned men were actually torn to pieces by the mob and even when life was extinct the most devilish indignities imaginable were heaped on the mangled and bleeding remains.

Considerable excitement prevails in Pekin among the Manchu faction over the action of the empress dowager in bestowing upon Tsaii Chi, prince of Tuan, and Prince Tasi Lien, a sword called the "Sang Fand" sword, which carries with it the right to behead any person regardless of rank or dignity, without first asking permission from the throne.

This is to guard against sudden signs of treachery. Although the Shang Fand sword has been an institution of the country ever since the earliest Chinese history, it has only been bestowed once before during the present dynasty and then to the Mongol general, Si Shang, who was appointed by the late emperor Hsin Feng, special generalissimo of the imperial forces acting against the Tiping rebels.

The Japan Times, speaking of the critical state of affairs at Pekin, says:

"The real fear in the heart of the empress is that the Manchu dynasty will go the way of previous dynasties so she clings to Russia as her strongest supporter."

The Japanese government has ordered another new battleship which is to be constructed by Messrs. Vicker Sons & Maxim of the naval construction works, Barrow-in-Furness.

It will exceed anything yet built in size and in offensive and defensive qualities. It will be over 15,000 tons displacement.

## A BAD START.

**United States Transport Chester Aground.**

Left Savannah for Cuba With Troops and Supplies--Forced From Channel by the Manitoba.

SAVANNAH, Ga., Nov. 28.—The United States transport Chester, loaded with 1,500 men of the Fifteenth infantry, horses, mules, ammunition and supplies, left for Nuevitas, Cuba, at 9 o'clock this morning.

Four miles from the city they met the United States transport Manitoba coming in.

The Manitoba did not slacken speed nor move over in the channel, and in order to avoid a collision the Chester ran ashore.

She is now stuck in the channel four miles below the city. It is believed she can be pulled off tonight at high tide.

## REV. M'LEAN,

**Secretary of Foreign Missions, Here Tomorrow.**

Will Address the Missionary Union at West Jefferson Street Church of Christ--The Program.

At the sixth semi-annual meeting of the Missionary union, to be held at the West Jefferson street Church of Christ tomorrow, Rev. McLean, general secretary of the Board of Foreign Missions of the Christian church, will deliver an address on his observations during a recent visit to Cuba. Mr. McLean has also recently visited mission stations in other parts of the world. After the program a social supper will be served. The meeting opens at 2 o'clock in the afternoon. The entire program will be as follows:

Devotional service, led by .....Miss Anna M. Philley
Our Work—
The Door of Hope.....Mrs. M. B. Gorsline
The Work of the Woman's Club League .....Miss Merica Hoagland
The Work and Aims of the Associated Charities.....Mrs. A. D. Guild
Hope Hospital.....Mrs. D. N. Foster
Y. W. C. A .....Miss Beaber
Some Present Phases of Mormonism.....Mrs. Wells
An informal Discussion—
a—What was the best thing in your society last year?.....
b—Would you welcome visitors to your society from other societies and denominations?.....
c—What is the most important element in your work, considered as a whole? Gifts? Visitation? Literature? Prayer? Attendance? Why?.....

The evening meeting, at which Mr. McLean speaks, will open at 7:30 o'clock.

### LOCAL LINES.

Frank Bogash spent Sunday with friends at Terre Haute.

Mrs. Ernest Tagtmeyer, who has been quite ill, is now rapidly recovering.

Fort Wayne lodge No. 116, K. of P., will confer the second rank next Tuesday evening.

Mrs. Otto Cummerow returned to Chicago this morning, after a two weeks' visit with her son and sister.

Charles Forgey, local manager of the National Cash Register company, went to Garrett this morning on business.

'Squire France Saturday evening performed the ceremony which united William F. Mencer and Marian M. Wilbur as man and wife. Mr. Mencer is a prominent Monroe township young man and the bride was a resident of Fort Wayne.

## RUBBER RUSH.

**Do You Know Why it is Thing & Co. Sell So Many Shoes?**

**It is Because We Are the Greatest Bargain Shoe Men on Earth.**

One Wholesale, Sixteen Retail Stores, Two Factories--No Wonder Thing Sells Shoes Cheap.

Children's rubbers, sizes 9 to 12, 10c.

Misses' heel rubbers, 12 to 2, first quality, 15c.

Men's first quality low cut overshoes, 25c.

Ladies' first quality storm rubbers, 25c.

Boys', misses' and children's buckle artics, 50c.

Men's buckle artics, 75c, 99c.

Men's 75c Candee self-acting overs, all sizes and widths, 50c.

Men's first quanty storm overs, 50c.

Men's $1.25 storm Alaskas, great snap, 75c.

Boy's first quality rubbers, sizes 1 to 6, 25c.

Men's $3.00 candee rubber boots, $2.25.

Men's first quality rubber boots, $1.99.

Men's wool boot and perfection for the pair, $1.25, $1.50, $1.75, $2 00.

If you are in a money making mood, be at the busy store this week.

S. B. THING & Co.,
32 Calhoun Street.

*Large Red Boot.*

Patterson sells a fine all-wool double breasted silk faced suit at $8.50

## SPAIN HAS YIELDED.

**Accepts the Terms of American Commission.**

**Will Cede the Philippines for $20,000,000.**

**Submits to Superior Force to Avoid War.**

Protests That the Price Offered and Accepted is Too Small--A Treaty Will Be Framed at Once.

PARIS, Nov. 28.—The joint peace commissions met promptly at 2 o'clock this afternoon and the Spanish commissioners immediately announced the acceptance of the American demands.

When the members of the two commissions were seated, Senor Montero Rios, the president of the Spanish commission, handed the Spanish reply to Mr. Ferguson, the Spanish interpreter attached to the United States peace commission.

The Spanish commissioners announced that being authorized by their government to reply that the American propositions are inadmissable on legal principles, and are not a proper compromise on legal principles. On the Spanish part all diplomatic resources are exhausted, and the Spanish commission is now asked to accept or reject the propositions. Spain, inspired by reasons of patriotism and humanity, and to avoid the horrors of war, resigns herself to the power of the victor. She accepts the offered conditions in order to conclude a treaty of peace.

The answer of the Spaniards was so short that less than ten minutes were consumed in rendering it into English for the Americans.

Spain's reply was, as already stated, and added that throughout the controversy Spain had the strongest argument and that, as between positions so diametrically opposed, the American offer of $20,000,000 was not a fair sum. Nevertheless, the reply continued, Spain desired to avoid any further effusion of blood and further disorder and had concluded to accept the American offer unconditionally and thus bow to the superior power of the victor.

The secretaries were then empowered to prepare the treaty articles embodying the cession of Cuba, Porto Rico and the Philippines and the payment by the United States of $20,000,000, for submission to the meeting which will be held on Wednesday next.

ALL EUROPE RESENTFUL.

There is no denying that the whole European continent will bitterly resent American acquisition of the Philippines. This sentiment is not confined to diplomats; but especially here in Paris it is the opinion constantly heard in the highest French society. It is known that a high official of the French foreign office said yesterday:

"The appearance of the Americans in eastern waters is a disturbing factor to the whole of Europe. Americans, as is well known, lack diplomatic manners, and will surely bring constant trouble to all of us."

As to the general sentiment, William T. Stead, who has just returned from a tour of France, Belgium, Germany, Russia, Austria, Turkey and Italy, and who has seen the highest politicians in each country and in some cases their rulers, said today to a correspondent of the Associated Press:

"The immense majority of Europeans are of course absolutely ignorant of what has happened. Intent upon their daily toil, they neither know nor care what occurs in the other hemisphere. But Europeans who read the newspapers are able to form what may called 'public opinion' in the old world.

"They are practically unanimous on the matter. Outside of England I have not met a single non-American who was not opposed to the expansion of America. Nor through my whole tour of Europe have I met a European who did not receive the protestations of the genuine sincerity with which the Americans entered upon the war with more or less mock incredulity."

Mr. Stead reports that the bitterest hostility of all was found at the vatican.

## SUDDEN ATTACK.

**William Schaphorst Stricken on the Street.**

Almost Chokes to Death Before the Arrival of a Physician--Taken to Hope Hospital.

This morning William Schaphorst, a hatter employed by Reuben Patterson, suffered a peculiar attack while on his way to work. He was walking along Calhoun street, opposite the court house, when he was seen to throw up his hands and stagger as if about to fall. Pedestrians came to his assistance and carried him into Patterson's store. Dr. C. E. Barnett was summoned and when he arrived Schaphorst was in the throes of asphyxiation, due to some inflammatory trouble of the throat, an affliction that has been growing on the man for the last year. He was black in the face and it seemed that he would choke to death, but the doctor gradually brought him out of the condition and after restoring him sufficiently to permit removal he had the patient taken to Hope hospital, where at last accounts he was resting easier. Mr. Schaphorst is a young, unmarried man, who has numerous friends, and they will regret to learn of his sudden and almost fatal attack.

## BYALLS DIVORCED.

**Judge Dawson Granted a Decree This Morning.**

Gravel Road Discussed by the Commissioners--Items Gathered in the Courts.

In the superior court this morning Judge Dawson heard the evidence in the divorce proceedings of Isaac A. Byall vs. Carrie L. Byall. The original complaint was withdrawn and the decree was granted defendant on her cross-complaint, which alleged abandonment. Mrs. Byall was allowed to resume her maiden name, Carrie L. Tyson.

LONG LAWSUIT.

In 1868 Jacob Wine, of Pierceton, sold an eighty-acre farm to Daniel Shoup for $1,500 in money and some wild land in Wisconsin. The title to the Wisconsin land proved to be defective and Wine never got possession of it. He tried for several years to get a settlement out of Shoup, but in vain. It got into court in 1880, and has since worn out several sets of lawyers, some on both sides having died. Shoup died long ago, and the case has continued term after term, and from one court to another, and finally into the supreme court. Then it was sent back to the circuit court, and was to be tried in Elkhart county. Later on, it was agreed to take it back to Warsaw, in Kosciusko county, where it started. It is now finished, the jury deciding that Wine was entitled to $1,000 on the claim due thirty years ago, and interest on this at 6 per cent. for thirty years, or $2,848 in all. The attorneys get $900 of this by agreement, and Mr. Wine and his son get the rest. Wine is lucky to live to see the end of his suit.

IN THE DARK.

There was an exciting time at the county jail Saturday night. The electric fuse on the outside of the jail burned out and the result was that for an hour the jail was in darkness.

While Sheriff Melching was hustling to get light the prisoners had a high old time. They yelled and pounded, screamed and kicked, and for an hour pandemonium reigned. Upstairs were two insane men and they believed the last day of judgment had arrived and could not be quieted. When the lights were again turned on the prisoners quieted down and many of them seemed to have enjoyed themselves.

MOTHER SAYS HE'S BAD.

Saturday evening Deputy Sheriffs Stout and Whitney arrested John Wambach, a sixteen year old, on an affidavit sworn to by his own mother, who wants him sent to the reform school. He made his home with his sister, Mrs. Henry Roebel, but frequently ran away and it is supposed was implicated in some of the petty thieving which has been reported from the south side. The lad's father died last April and the mother cannot control him. Young Wambach will probably be sent to the Plainfield school for boys.

THE COMMISSIONERS.

The county commissioners today discussed gravel road matters. Petitions for several new roads were examined and it is probable one or two of them will be established.

QUINN REAPPOINTED.

Judge Dawson entered upon his new term last Tuesday and on Saturday reappointed Edward Quinn as his bailiff. Mr. Quinn is an accommodating official and has faithfully and competently filled the petition for several years.

COURT NOTES.

Judge Dawson has appointed Catherine Ritter reporter for the superior court. Miss Ritter is a competent stenographer and has filled the position for two years past.

Judge Dawson is this afternoon listening to arguments for a new trial in the case of James T. Reed, who was convicted of embezzlement. E. V. Emrick is Reed's attorney and Prosecutor Doughman appears for the state.

The commissioners this afternoon let contracts for the rip-rap and pile driving at the Walton avenue bridge. Stinger & White secured the contract for rip-rap and John Getszinger the contract for pile driving.

The damage case of Henry Biddle vs. the Wabash railroad company has been sent to Adams county on a change of venue.

Judge O'Rourke will tomorrow inquire into the sanity of Mary A. Gerhart.

There was a full house last night to hear Dr. Leeper's discourse at Westminster church on his travels in the Holy Land. Three Westminster entertainments were announced for the season, two concerts and one illustrated lecture on "Thirty Days in the British Isles." Dr. Leeper in his travels visited the English, Scotch and Irish lakes and these will be included in the lecture as well as many many historical sights, illustrated by pictures which he took during his travels.

## BRIEF AND FATAL.

**Quick Work of Diphtheria in Cases of Two Babies.**

Freddie Brahandt and George Weber Sick Only Twenty-four Hours--Deaths and Funerals.

Freddie, the son of Mr. and Mrs. Ernst Brahandt, of 99 John street, died this morning of diphtheria, after an illness of about twenty-four hours. His age was three and one-half years.

Another fatal case of the same disease is that of George Robert Weber, a son of Frank Weber, who died last evening, after an illness of the same short duration. The child was two years and eight months old. The funeral took place this afternoon.

DUNTEN.

Miss Lucinda Dunten, one of the oldest residents of Hunterton, died at the residence of Mary J. Beardsley, at that place. She was nearly seventy-four years of age. She came to this country with her father in 1833, and made her home in Huntertown ever since. She leaves many friends who mourn her death, yet who cherish the memory of a long acquaintance. She lived an exemplary life and the world is better for her having lived in it.

The funeral was held at 1 o'clock this afternoon from the late residence, the Rev. J. B. Tousher officiating.

VAN HORN.

Roy, the six-weeks-old son of Mr. and Mrs. William Van Horn, died at the home of his parents at 17 St. Mary's avenue Saturday afternoon. The cause of death was exhaustion. The funeral took place at 1:30 o'clock this afternoon from the family residence. Interment was at New Haven.

## DISASTER IN HAVANA.

Box of Dynamite Explodes Killing and Wounding Forty Persons.

HAVANA, Nov. 28.—A box of dynamite exploded this morning near the Reina battery, killing or injuring forty persons.

### LOCAL LINES.

H. L. Townsend, of Angola, is in the city.

Ed. Kruse, of Pontiac street, is on the sick list.

Miss May Besson is ill at her home, on Monroe street.

The annual rental of pews of the St. Mary's congregation took place yesterday morning.

Charlie Kane left Sunday noon for Toledo and other cities east, where he will visit for a week.

Miss Ada Moore was the guest of Miss Greenwell, of Huntertown, during Thanksgiving week.

Mr. and Mrs. L. B. Larimore have returned from Battle Creek, Mich., where they spent Thanksgiving.

The Sabbath school children of the Jewish temple held special exercises yesterday to celebrate the golden jubilee.

Miss Hazel Pearse was surprised last Saturday evening by the Six Jolly girls, who came to help her celebrate her birthday anniversary.

O. W. Whitelock and Roscoe Kaufman, Huntington attorneys, were in Fort Wayne today on legal business. They returned home at noon.

Fred A. Bennet, a noted high stilt walker, has been in the city the past two days, giving exhibitions in the interest of the Berghoff buffet, Chicago.

Clerk A. M. Schmidt has returned from Chicago, where he attended grand opera last week. Mr. Schmidt is a fine singer himself and was highly pleased with the work of Manager Grau's stars.

Today Delmer C. Fitch severed his connection with the insurance agency managed by Max J. Blitz and will engage in the insurance business for himself. He will open an office in this city the first of December.

Mrs. Mary Kirby, of 44 East Williams street, while attending services at the St. John's Lutheran last evening, fainted away, and it was some time before she could be resuscitated. The lady was conveyed to her home.

Willis Souder, formerly of the county clerk's office, has taken a position with the insurance firm of Berghoff & Fuelber. Mr. Souder is well and popularly known, and being a hustler he will no doubt succeed in his new calling.

Dr. L. P. Drayer is mourning the loss of several of his guinea pigs. The animals are very delicate and the cold weather of the last few days has been too much for them, although they are kept in a warm barn. Eight of them have frozen to death during the cold spell.

The services which have been in progress for several days at the Wayne street M. E. church will be continued tonight, beginning at the usual hour. These services have been of great interest, as shown by the attendance and the deep feeling of spirituality that marks them.

Ticket 95,393 is worth $10 at Patterson's.

## DISASTER IS GREAT.

**Eastern Blizzard Wrought Ruin to Shipping.**

**Scores of Crafts Sunk or Driven Aground.**

**The Loss of Life Not Reported to be Large.**

Long Island is in the Grip of Winter and Railroads are Blockaded and Trains Snowbound.

BOSTON, Nov. 28.—Tugs returning to this city at noon, after a tour of the harbor report about thirty-five vessels of all sizes and classes ashore or sunk in and near Boston harbor.

Seven large schooners and two Baltimore coal barges are completely wrecked, and it is estimated that between twenty-five and thirty lives have been lost.

Only one body has yet been recovered. More than a dozen are reported in the surf at Hull and efforts are being made to recover them.

The ocean steamer Ohio, of the Warren line, is high and dry on Spectacle island. It is very doubtful if she can be floated until a channel has been dug. The ocean-going tug Tamaqua is on the rocks at Rainford island and will be a total wreck.

The management of the Portland steamship company announced at noon today that they had no information as to the whereabouts of the steamer Portland, which left this city Saturday night for Portland. During the forenoon a report was in circulation that the Portland was at anchor in Gloucester harbor, but the captain of the steamer Gloucester, which arrived from that port, says the Portland is not at Gloucester. The Portland had a fair sized freight and about twenty-five or thirty passengers.

TRAINS SNOWBOUND.

NEW YORK, Nov. 28.—Points in eastern Long Island which have been cut off from railroad communication with this city since Saturday's storm, are still without train service, and the present prospect is that the tracks will not be cleared until tomorrow.

The towns in Suffolk county east of Babylon have had no train service since Friday evening. The Montauk line on the Long Island railroad is open to Babylon. From Babylon to Greenport, a distance of about fifty miles, no train is running and none is promised by the railroad before tonight at the earliest.

There are two trains stuck in snow drifts. Both were east-bound and were caught on Saturday night. One is on the Montauk division, between Bay Shore and Islip. The other is on the main line and was last heard of at Farmingdale.

There were but few passengers in the trains and railroad officials had them cared for in hotels. The railroad cuts about the Shinnecock hills are reported to have ten feet of snow in them.

The storm was felt far out at sea. Many of the regular liners and steamers which were due early Sunday morning, failed to arrive on time, being obliged to keep at sea until the storm abated. The French liner La Touraine first encountered the storm on November 25th, but came along steadily until the night of the 26th, when the snow and wind became so blinding that at a distance of seventy miles from port the vessel was slowed down and barely held her way. This was continued until at 5:15 p. m. the vessel was anchored outside the bar.

TEN VESSELS LOST.

GLOUCESTER, Mass., Nov. 28.—Ten vessels were lost in the blizzard at this port, but nothing could be learned this forenoon as to the loss of life. It is believed that the crews of nearly all the craft escaped. In several instances no one was on board. Nearly all of the vessels lost were fishermen.

TWO CREWS SAVED.

WASHINGTON, D. C., Nov. 28.—Chief Kimball, of the life saving service has received a telegram stating that the schooner, Ivey Bell, from Boston to Bristol, is stranded near Jerry's Point, N. H. The crew of four was saved by the life saving crew. The vessel is said to be a total loss.

Another telegram states that the British brig Champion, and the schooner C. J. Willard are ashore in Quaddy bay, Maine. The Champion will be a total loss. The crews are safe.

STEAMER ASHORE.

QUINCY, Mass., Nov. 28.—The three-masted steamer which went ashore near the National Sailors' home here yesterday, is the steamer John J. Hill, bound for Hillsboro, N. B., from New York. She was anchored in the Nantasket Roads when the storm struck her. The crew are safe.

## HOOKED HIS PANTS.

**A Thief Gets $11 From Will McClellan's Trousers.**

A thief paid a visit to Will McClellan's room Sunday evening. The fellow didn't get into the room, but securing a long pole reached through the window, and with a nail in the end of the pole, hooked Mr. McClellan's pantaloons. He went through the pockets, took out $11 in money and then deposited the trousers back in the room. And there is no clue.

## PINNED UNDER TREE

**Close Call of William Stalhut While Wood-Chopping.**

Family of C. M. LaRue Suffer From the Effects of Deadly Gas--The Chapter of Accidents.

William Stalhut, living east of the city, was treated by Dr. Carl Schilling Sunday afternoon for injuries he received while felling a tree last Saturday afternoon. The woodchopper missed his calculations and the tree fell in the wrong direction, not giving him time to get out of the way. His hands were pinned to the earth and badly bruised, the thumb of the right member being so badly crushed that amputation was necessary. The branches of the tree also brushed his face, badly scratching it and lacerating the nose.

A NARROW ESCAPE.

Early Sunday morning the family of Charles M. LaRue, living on East DeWald street, had a narrow escape from death by asphyxiation. Mr. LaRue had gone to work in the Pennsylvania offices, for the first time in several weeks, having been ill with the quinsy. He left home about 11 o'clock Saturday night. About 4:30 Sunday morning Mrs. LaRue awoke with a severe headache and felt a strangling sensation in her throat. She noticed that the gas jet, which the family left burning in the hall, had been extinguished probably by a draught of air, and the peculiar odor told plainly that gas had been escaping into the rooms for some time. She awoke other members of the family and found them all suffering from the effects of the poisoned atmosphere. Mrs. LaRue and her mother, Mrs. L. H. Sloane, and the two children of Mr. and Mrs. LaRue, Wilifred, aged fifteen, and Lena, aged eleven, were all very ill. Dr. Enslen was summoned and administered remedies, but it was late Sunday afternoon before all of the afflicted ones had fully recovered. Had there been poor ventilation in the house all of the inmates might have succumbed to asphyxiation.

OTHER MISHAPS.

Fred H. Koenig was thrown down while attempting to board a street car last Saturday afternoon. Mr. Koenig has an artificial leg, which proved an impediment as he stepped up. He received some bad scratches.

Joe Klett and John Klingenberger broke through the ice at Spy Run Saturday evening. Both were wet to the skin. Similar accidents have happened in the last few days at other skating resorts.

Frank Ankenbruck, driver at No. 1 engine house, was thrown from his saddle while exercising a team last Saturday evening. His foot caught in the stirrup and he was dragged some distance. His ankle was badly sprained and he will be compelled to stay off duty several weeks.

### THE MARKETS.

CHICAGO, Nov. 28.—Wheat, Nov., 65⅛@; Dec., 66⅛@⅛; May, 66¼@⅜.

Corn—Nov. and Dec., 33⅛@; May, 34⅛@.

Oats—Nov., and; Dec., 26⅛@; May, 26¼@.

Pork—Nov. and Dec., $7.77@7.80; Jan., $9.02½; May, $9.22.

Lard—Nov. and Dec., $4.82; Jan., $4.95; May, $5.10.

Ribs—Dec., $4.42; Jan., $4.55; May, $4.67½.

### LOCAL LINES.

Born to Mr. and Mrs. John Harmon, of Boone street, a daughter.

Dr. C. E. Barnett left for Auglaize county, Ohio, this morning for a hunt.

Court No. 15, Tribe of Ben Hur, will hold an important meeting this evening.

Mr. and Mrs. George Ewing left last evening for their new winter home near Baltimore.

The Morning Musical will meet Thursday morning at 10 o'clock, in Fort Wayne club hall.

The Daughters of Isabella will give a social at the rooms in the Lau block, this evening.

There will be a working meeting of St. Margaret's Guild this evening, at the home of Miss Alice Ward.

Robert Davis has returned from a business trip in the interest of the McLean Medicine company, of St. Louis.

"A Stranger in New York" company is registered at the Randall. The manager of the company is at the Wayne.

Miss Ethel Richey, after a pleasant visit with Mr. and Mrs. E. H. Bookwalter, has returned to her home at Bourbon, Ind.

W. A. Chamberlain, representing the Ranchenbach, Morrey & Will company, kodak manufacturers of Rochester, N. Y., is in the city on business.

Letter Carrier William Stahl received his Christmas present a little ahead of time this year. It came in the shape of twin boys, arriving this morning. Mother and sons are doing well.

Ticket 95,393 is worth $10 at Patterson's.

## THE TITLE IS TIGHT.

**Spain's Cession Means all the Philippines.**

**Provision Was Made For All Emergencies.**

**Peace Commission Had Very Full Instructions.**

It is Believed in Washington That Germany Has Designs on the Sulu Archipelago.

WASHINGTON, Nov. 28.—The officials of the state department without hesitation accepted as accurate the Associated Press bulletin from Paris announcing that the Spanish commissioners had accepted the American terms, although official advices to that effect had not been received at noon. Secretary Hay had been confident from the beginning that such would be the outcome, although at times in the negotiations there was signs of serious disagreements that might have led to a failure of the commission.

It is not understood from the news so far received that the commissioners have yet reached the point of signing a treaty. Much remains to be done in execution of the last instructions of the state department before the peace treaty itself can be completed and made ready for signature.

A call at the state department today of the German charge, Count Von Sternberg, gave rise to a rumor that he had come to make representations to the department respecting certain rights claimed by Germany in the Sulu islands.

Whether this is true or not could not be ascertained. The department, however, has not failed to take notice of certain indirect and suspicious attempts to alienate the Sulu islands from the rest of the Philippines and has been forehanded in this matter. It was recognized from the beginning and this lesson was learned from the experience of other nations that have gone to war in recent years that attempts might be expected to be made by nations that were not party to the war to secure advantages to which they had not the slightest equitable claim.

Japan was a notable sufferer from this sort of treatment at the hands of certain European nations, and consequently precautions were taken in the case of the Paris commission to avoid leaving any loop hole for the entrance of any plea or demand for special privileges either in the matter of territorial acquisition, or made concession.

Accordingly when the administration decided to acquire the Philippines the American commissioners were specially charged to define the limits of the group so as to leave no room for misconception on this point, nor for the setting up of claims to islands which it might be regarded as not being included.

It was recognized that the Sulu islands might become an object of attack, for their status is not quite like the remainder of the Philippine group. Spain's own title to them was not established beyond question until 1877 when Germany and Great Britain both acknowledged Spanish sovereignty in return for certain concessions as to freedom of trade and fisheries so far as the islands are concerned.

It happened, perhaps fortunately for our contention, that the Sulu islands belonged to the Philippines, that a few years later Spain herself issued a decree declaring the islands to be a part of the Philippines and extended the authority of the captain general at Manila over the group.

## MAY PROSECUTE.

**Prosecutor Doughman Investigating the Bowser Cases.**

Messrs. Minnich, Wells and Hill May Be Prosecuted--Talk of Calling the Grand Jury.

Prosecuting Attorney Doughman and Sheriff Melching today held a conference and discussed the advisability of prosecuting J. W. Minnich, J. W. Wells and William Hill, employes of S. F. Bowser, who have been accused of embezzlement.

Mr. Doughman said to a SENTINEL reporter that he was inquiring into the evidence and if a case against them could be proved prosecutions would follow. He may decide to call in the grand jury to dispose of the cases.

Recently men whose peculations amounted to less than $25 have been sent to the penitentiary and the prosecutor says that he will not show any partiality.

### WORD FROM DREYFUS.

Wife of the Prisoner Receives a Telegram From Devil's Island.

PARIS, Nov. 28.—Madame Dreyfus, the wife of former Captain Alfred Dreyfus, the prisoner on Devil's Island, has by permission of the authorities, received the following telegram from her husband:

"I rejoice with all of you. My health is morally and physically good."

Lakeside Photograph Gallery open every day. Tintypes 5c and 10c each; small photos copied from photographs, 10c per dozen, for cards or buttons.

# C. J. WELKER,

Schmitz Block. 118 Calhoun St.

## Bargains in Underwear and Hosiery for Men, Women and Children.

Another lot of ladies' vests and pants, silk trimmed in ecru, while and grey at 25c, real value 39c.

Ladies' natural wool vests and pants at 50c, 85c, $1.00 and $1.25.

Ladies' union suits 49c, 75c, $1.00 and $1 50.

Children's union suits at 25c and 50c, worth 35c and 75c.

Men's underwear, the greatest values ever shown at 25c to $1 25.

Boys' underwear 55c, 35c and 50c.

## Hosiery Headquarters.

You will find just what you want here in cotton fleece lined and woolen at prices lower than anywhere else.

Children's fleece lined hose at 10c, 15c and 25c a pair.

Children's woolen hosiery at 15c, 19c, 25c and 35c a pair.

Ladies' fleece lined hose 10c to 50c.

Ladies' wool hose at 15c to 50c.

Men's fleece lined and wool socks at 10c, 15c and 25c a pair.

Store open every evening.



# The Evening Sentinel.

BY E. A. K. HACKETT.

MONDAY, NOV. 28, 1898.


## TONIGHT.

**Masonic Temple**—Attractions for the week:

Monday evening, Hoyt's "Stranger in New York."

Wednesday evening, Charles Coghlan, in "The Royal Box."

Thursday evening, Tippecanoe minstrels.

**Wonderland Theatre and Musee**—Open every night.

**Barbers' Union**—Regular meeting.

**Fort Wayne Athletic Club**—Meets in parlors of New Aveline.

**Fortnightly Club**—At Public Library; addressed by Dr. Drayer on subject of "Public Health."

**St. Margaret's Guild**—Meets at home of Miss Alice Ward.

**Daughters of Isabella**—Social at rooms in Lau building.

**Laundry Workers**—Regular meeting.

**Carpenters' Union**—Regular meeting.

**Sons of Columbus**—Regular meeting.

**Lodges**—Fort Wayne, No. 14, I. O. O. F.; Phœnix, No. 101, K. of P.; Modern Woodmen, No. 4761; Ben Hur court No. 15; Bethany court No. 141, Tribe of Ben Hur; S. W. Stirk Circle No. 18, Ladies of the G. A. R.; A. G. Porter, No. 141, B. of L. F.

THE blizzard in the east can hardly be suspected to have any connection at this late day with the republican majorities in that section of the country.

THE announcement that "Spain will give up" is misleading. It is this country that gives up—$20,000,000.

THE inference is unavoidable that in Costa Rica the revolutionists are either all disposed of or gone fishing. Otherwise it is hardly probable the president of that republic would be spending so much time as a visit to the United States must cost him.

DURING the past year the number of pensioners on the government rolls increased from 976,012 to 993,714. This is an addition of more than 17,000. Returns from the late Spanish war are not yet coming in, but there will be an immense percentage of claims, no doubt, owing to the widespread ill-health in the great camps. The soldiers of the American wars deserve all the government will give them. It is but a just recognition of patriotic service and the veteran's insurance that want shall not overtake him in helpless old age.

DURING the last fiscal year 905 alien steerage passengers who came into the United States gave their destination as Indiana. Of this number more than a fifth came from Germany. Wales was second in point of the number contributed, sending ninety-seven, the tin-plate industry, no doubt, having something to do with such a large percentage from the little British principality. China sent but one. Of these steerage immigrants 222 were skilled laborers and sixty-eight were farmers. The number of unskilled miscellaneous laborers was 361, and of no occupation, including women and children, was 307. Indiana's more than 2,000,000 of native and adopted Hoosiers ought to easily assimilate less than 1,000 immigrants into the citizenship of the commonwealth without bad results.

DEIGNAN, one of the heroes who made up Hobson's crew on the Merrimac, has rebelled. He serves notice on all sentimental maidens that he has been kissed enough—more than enough. Wherever he goes, he complains, he must submit to kissing; all kinds of kissing—passionate, sentimental, bold, shy, slovenly and many other brands not well defined nor easy to describe. Deignan objects on many grounds, but there are several that seem to possess considerable force. First he says he is surfeited of kisses. Then there is a little girl out in Iowa who has been keeping the wires to New York hot with inquiries as to what Mr. Diegnan means by being kissed so much. The most powerful would seem to be Mr. Deignan's reasonable fear that some other fellow larger and more athletic than himself would some time object to the kissing. The Merrimac hero is entitled to respect of his wishes.

AGAIN Plymouth church, Brooklyn, is without a pastor. Rev. Dr. Lyman Abbott, who ten years ago succeeded the pulpit made vacant by the death of Henry Ward Beecher, announced Sunday morning that his resignation had been tendered. Dr. Abbott has only given up his beloved work because his rapidly failing energies make the step imperative. He is not an old man, being only sixty-three, but he was never strong and his duties as pastor of Plymouth and editor of the Outlook imposed more labor upon him than his vitality was equal to. Dr. Abbott began his ministerial career in Indiana and his rise was rapid. When the great Beecher died ten years ago last March, Plymouth congregation looked the whole field over and choice fell upon Dr. Abbott as best fitted to succeed the matchless preacher whose voice death had stilled. A right worthy successor Dr. Abbott has been and his resignation is a great shock to the people of Plymouth church.

WHEN Andrew Carnegie declared his hostility to the policy of expansion he meant it. The great ironmaster is preparing to take up his residence for the winter in Washington, where he will lead the anti-expansion fight outside of congress. Opposition to the adminstration program is rapidly crystallizing into concrete form and powerful commercial and political influences are coalescing in determined purpose. There is wide variation of motive, but the ends sought are the same. The manufacturers' associations of New England see in the new policy the growth of certain principles and the establishment of precedents that bode ill for the protection system of tariffs from which they have fattened. Men like Carnegie see danger to their foreign trade, which has grown so amazingly within the past three or four years. Some political elements see danger to the party in power. Other men and a number of political and patriotic societies oppose imperialism because it is repugnant to the spirit of this republic, is foreign to national traditions and contrary to the teachings of the fathers. With the antagonism of all these various elements to meet and overcome, it is plain that if the administration is persistent in the attempt to force adoption of the new policy, it will succeed only after a bitter and prolonged struggle in congress.

## A GALAXY OF STARS.

### There Will be a Meteoric Display Next Thursday.

Will Occur at the Masonic Temple When the Tippecanoe Club Will Act—The Program in Full.

The program for the Tippecanoe minstrels at the Masonic Temple, next Thursday evening, will be as follows:

Committee of Arrangements—Dr. L. A. Worch, Albert Hild, H. W. LeSage Ten Broeck, Harry Culbertson, Henry Achenbach.
Orchestra .......... Temple Theater
Program publishers .......... Fort Wayne Novelty (Adv.) Co.
Costumer .......... Schoultz & Co., Chicago
Stereopticon .......... Harry Tarmon
Interlocutor .......... Alfred T. Lukens
Comedians—John T. Dougall, W. W. Bogart, John Williams, Frank Caley, Otto Hild, George Baillie, Amos Richey......
Sextette—Tenors: Clint Wilson, Tom Snook, Gus Wefel; bassos: Fred Urbahns, E. C. Buck, W. Gerberding.
Overture and chorus .......... Entire Company
"Darling Sue" .......... Walter Gerberding
"We All Have Troubles" .......... John Williams
"She Was Bred in Old Kentucky" .......... Tom Snook
"Daddy's Gwine to Bring You Sumfin' Nice" .......... W. W. Bogart
"He Certe'y Was Good to Me" .......... Frank Caley
"Nigger, Nigger, Never Die" .......... Amos Richey
"Warmest Baby in the Bunch" .......... George Baillie
"Just One Girl" .......... Gust Wefel
"I Don't Allow No Coon to Hurt My Feelin's" .......... Otto Hild
"Sunshine of Love" .......... Ferd Urbahns
"When You Ain't Got No Money" .......... John Dougall
"At a Georgia Campmeeting" .......... Chorus
Overture .......... Orchestra

OLIO PROGRAM.

Fort Wayne's Champion Athletes in marvelous feats of strength, juggling, under .......... Direction of Prof. Loveless
Snap Shots .......... Harry Tarmon
Introducing views of the war, battleships, heroes, carnival scenes, familiar scenes in and around Fort Wayne, made expressly for this performance, to conclude with song, "Break the News to Mother," with original scenes taken from life especially for this performance. Sung by Gust Wefel, assisted by Clint Wilson, Fred Urbahns, Walter Gerberding.
"Please, Mr. Santa Claus, Don't Forget Me" (original act) .......... W. W. Bogart
Terpsichorean Walk De Cake" ..........
Grand southern divertisement: genuine colored ball promenade; hot pedestrian figures, under the leadership of Prof. John Moten, including the following ladies and gentlemen: Miss Addie Green, Miss Lewis, Miss Flora Jones, Charles Mitchell, Frank Woods, Mr. Boul, Miss Mitchell, Miss Minnie Bradshaw, Miss Hattie Boul, Stump Walters, Will Jones and others.

## DEATHS OF THE WEEK.

The following is a list of the deaths reported by the undertakers of the city for the week ending Saturday, November 26:

Victoria DeGray, 16 days old, congestion of stomach.

Gertrude Ernst, 59 years old, general debility.

Louis Kellermeyer, 81 years old, paralysis.

Howard Hosier, 10 months old, spasms.

Jerry J. Foley, 25 years old, railroad accident.

Gertrude Dickman, 4 years old, diphtheria.

Clara M. Lauer, 6 years old, diphtheria.

Timothy McCarthy, 53 years old, pneumonia.

Child of G. F. Stourton, 1 day, exhaustion.

Mary J. Henry, 58 years old, heart failure.

Mary A. Howey, 69 years old, paralysis.

Hiram Huff, 78 years old, asthma.


**TO CURE A COLD IN ONE DAY**
Take Laxative Bromo Quinine Tablets. All druggists refund the money if it fails to cure. 25c. The genuine has L. B. Q. on each tablet.


Miss Marcia Hays, who was the of Mr. and Mrs. O. H. Larwill, has gone to Wooster, Ohio, for a visit. She will then return to her home in Washington, D. C.


# The Right Way to Buy An Overcoat

*Is first to find a reliable place to purchase it, a place that you've got faith in, a place where you can get satisfaction or get your money back if you want it—that place is our store. Now, as to the garment itself: You don't want a back number, you don't want an ordinary common-place dry goods or bargain store overcoat that smacks of by-gone times. On the contrary, you want a coat that's UP-TO-DATE, a coat that's made of new, substantial and fashionable fabrics—the custom made kind—cut to special order and made in this season's styles for this season's wear—fine custom tailor work at one-half custom tailor prices—and that's*

## The Kind of Overcoat You Can Buy of Us.

We've got coats for less money than $10, and good ones, too, but at $10 we're selling stylish Beaver cloths of the most approved cut. Also fine Meltons with satin sleeve linings and all the details that go to make up the ordinary $20 coat at the custom tailors....... **$10**

Superior Meltons, fine Kerseys and Beavers, as well as other fabrics of this class, are found in the Overcoats we are selling at $15. The natty appearance of these coats will not only please you, the workmanship surprise you, and the price delight you, but you'll have a garment that we're proud to sell you and you'll be proud to wear.............. **$15**

At $18 you can take your choice from some of the finest fabrics in vogue this Fall—imported English Cheviots, Kerseys, Whipcords, and other superior fabrics that you don't find at ordinary stores. We select the goods and they're made up to our special order; that's why we know what we are talking about when we say they are the best coats you can buy for $18.................. **$18**

## If You are Dissatisfied You Can Always Get Your Money Back if You Want it.

# Lehman's
34 & 36 CALHOUN ST.


## MORE WELLS.

### Efforts to Meet the Growing Shortage of Gas.

Superintendent Max Hoffman Perforating the Field With Drills to Obtain More of the Precious Fuel.

With Kokomo, Wabash and other towns crying for more gas, it is only natural that the same conditions are to be met in Fort Wayne sooner or later. Already there have been complaints of a shortage of gas, where consumers are unfavorably situated on a line that is taxed severely, and it is hardly likely that the gas company will be able, in spite of all it can do, to give everybody all the gas they want. To meet the condition as far as possible Superintendent Hoffman is putting down more wells at the gas field, the pumps at Bluffton will be put to the best use possible, and as much gas will be forthcoming as it is possible to obtain.

## NORTHERN INDIANA NOTES.

The Valparaiso Vidette and the Valparaiso Star have been consolidated and will hereafter be issued from the Vidette office.

Rev. W. W. Hicks, pastor of the Baptist church at Bluffton, has received a call to the pulpit of the First Baptist church of Crawfordsville.

There is prospect of a telephone war in Warsaw. The Central Union company is preparing to establish an exchange in that city to compete with the Home company.

Yesterday at Huntington the handsome new church edifice of the Christian congregation was dedicated by Rev. L. L. Carpenter, of Wabash. The building cost $15,000.

Mrs. George Frushour, a wealthy and prominent woman of Harrison township, Cass county, is in a critical state of prostration caused by fright over a wild serenade of some farmer boys one night recently.

Edith Sabinski, who was on the handcar that was struck by a passenger train on the Lake Shore railroad Friday morning while returning from a dance at Otis, has died as the result of her injuries. She is the third victim to die.

The seven-year-old daughter of Thomas L. Moore was burned to death near Logansport while playing around a bonfire. Two older sisters of the unfortunate little one were seriously burned in attempting to extinguish the flames.

The large number of dead rabbits found in the woods and fields in Delaware county caused considerable speculation until it was discovered that the animals had, in all probability, died of hog cholera, which exists in that county.

An inmate of the St. Joseph county poor house by name of Iris went to South Bend and became intoxicated. He started home at night and fell by the roadside. When found he was so badly frozen that he lived but a few hours.

D. M. Barber, manager of Schosser Bros.' creamery, at Wanatah, received $2,500 monthly operating expenses, which he concealed in his cellar. Hearing a noise at night he began investigating, and was shot in the arm. The money was carried off by burglars.

William Ebey, of Garrett, who some time ago secured a divorce from his wife attempted the other day to get a marriage license in Auburn, but was refused because the costs of divorce had not been paid. He then paid up and demanded a license, but was placed under arrest by the sheriff because he had not paid his wife the alimony ordered by the court when divorce was granted. Being unable to pay or furnish bail, he was locked up. It developed that the former Mrs. Ebey, hearing of his intended marriage, had caused all the embarrassment.

An unknown man was killed by the Panhandle train at Marion, Friday night. Saturday he was identified as Isaac Vandevanter, one of the most prominent and wealthiest citizens of that city and well known throughout the state. He was exsenator of Grant, Blackford and Delaware counties. Mr. Vandevanter was born in Delaware county, Ohio, May 28, 1821. He studed law at the Michigan university and graduated in the Cincinnati Law school, beginning practice in Marion in 1850. He was admitted to practice in the United States supreme court in 1871. He served with distinction during the civil war, being provost marshal. He leaves a wife and five children, one son being Willis Vandevanter, first assistant attorney general of the United States. The wife of John W. Lacy, of Cheyenne, Wyo., exchief justice of that state, is a daughter.

A curious case of poisoning is reported from Lancaster township, Wells county. Friday morning the family of Arch Waugh ate heartily of buckwheat cakes for breakfast and an hour or two later, while at work in a field, Mr. Waugh and his oldest son were taken violently sick. Returning to the house they found the four remaining members of the family in the same condition, Mrs. Waugh being very sick and one of the younger children delirious. The physician, who was summoned, pronounced the trouble narcotic poisoning and upon questioning Mr. Waugh, ascertained that jimson weed had flourished in the buckwheat patch. This is a poisonous solanaceous plant of the same family as the deadly nightshade and no doubt had been ground in large quantities with the buckwheat. The miller who ground the buckwheat had kept some of the same flour for his own use and his family was also taken sick in the same manner as were the Waugh family.

**Big Fire in Kansas City.**

KANSAS CITY, Mo., Nov. 28.—Fire broke out in the Robert Keith furniture and carpet establishment at an early hour today. The building is a six story structure located in the heart of the retail district. The fire was gotten under control at 7 o'clock with an estimated loss of $150,000 on stock and $40,000 on building, amply insured.

## HAVANA TROUBLED.

### Retirement of General Blanco Causes Confusion.

Regret is Felt That the United States Does Not Take Immediate Jurisdiction.

NEW YORK, Nov. 28.—A dispatch to the Tribune from Havana says:

General Blanco's retirement and the resignation of the autonomist cabinet increases the confusion here which preceded American control. Regret is felt that the United States does not take immediate jurisdiction.

Blanco is carrying out his original purpose not to participate in any formal surrender of authority to the American flag. Besides his personal feeling in the matter he avoids growing difficulties with the troops.

One million dollars is promised toward their payment, but advances on this amount have not been received.

The Madrid government, however, is showing how energetic it can be in embarking troops. Transports now in the harbor and to arrive within a few days will take away 15,000 soldiers by December 10. General Castellanos, who is the successor to Blanco for the short period that remains of Spanish sovereignty, has been in command of the troops in Puerto Principe province.

Many insurgents have asked for and received discharges without awaiting the return of the Garcia commission from Washington. The insurgent commanders have completed a skeleton organization of rural police from the ranks of the insurgents. While this scheme is in line with the policy of the United States, formal approval has not yet been given it.

Disquieting reports are received from some parts of Santa Clara that the insurgents who have been a part of Gomez's forces are not willing to give up their arms when they disband. They are reported to be hiding both arms and ammunition. Sugar planters in Santa Clara complain because the plans for the early withdrawal of the Spanish troops were changed.

They may suffer a temporary inconvenience, but as the United States takes control in January there will be no interference with the sugar crop.

## ASK FOR ASPHALT.

### Petition Presented From Third Street Residents.

Eighteen Property Owners Have Signed—Health of the City—Nine Cases of Diphtheria.

A. R. McCurdy, of the ninth ward, this morning called at the board of works and handed in a petition signed by himself and seventeen other property owners on Third street, in which they ask that that thoroughfare be paved with asphalt from Calhoun street to St. Mary's avenue. The petitioners make the claim that Third street is the most used of any of the Bloomingdale east and west streets, and therefore should be the first to be paved next spring. A remonstrance signed by twice as many people has been filed with the board.

MORE NEW CASES.

Three new cases of diphtheria were yesterday reported to the board of health. One of them was at No. 122 Maumee avenue, another in the home of C. Weybourne on East Lewis street, and the third at the corner of Wayne and Barr streets.

There are at present nine cases in the city and several outside the city limits. Almost all the cases in the city are located east of Calhoun street, between the Pennsylvania and Nickel Plate railways. There are a number of suspicious cases, too, which have not been reported. Sunday one doctor treated two cases in which he found it necessary to use tubes, and it is believed they are now on the road to recovery. The board is using every effort to prevent the spread of the disease and with the assistance of attending physicians hope to prevent an epidemic.

Mr. F. Cairo, noted test medium and palmist is now in the city. Calls names, gives dates, facts, tells what you call for, reading your life instantly, without asking a question. When others fail consult Cairo. Satisfaction given is his best advertisement. Hours, 9 a. m., 9 p. m. 73 East Lewis, corner Barr.


# Cumulative Evidence

A proof of merit in any article is the amount of free advertising it receives. The universal success of Pabst Malt Extract, The "Best" Tonic, is largely due to one person's telling another of the benifits derived from its use. It is sold in almost every city and town in the United States. Its purity and efficacy have given it the immense popularity it has attained. It is indorsed by thousands of physicians and patients. It makes strength. It gives vigor and health when every avenue of hope seems to be closed.

When you ask for Pabst Malt Extract, The "Best" Tonic, do not be led into buying something else. Many imitations have recently appeared. Remember that Pabst Malt Extract, The 'Best' Tonic, was the only malt preparation declared perfect by the judges at the World's Fair, and alone marked with 100 points of perfection. The way to obtain the greatest amount of benefit for the least amount of money is to have your druggist deliver you a dozen bottles at a time.

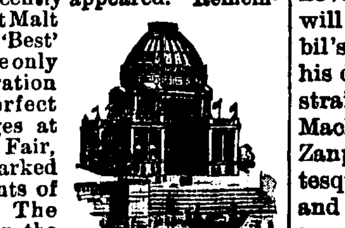


## IMPORTANT STEP.

### Catholic Church in This Country to Be Americanized.

With Leo's Approval the Custom of Using Language of Fatherland to be Abolished.

NEW YORK, Nov. 28.—A most important step is under consideration by Roman Catholic prelates in this country. It is the Americanizing of the church, or, in other words, putting an end to the custom of establishing on American soil Catholic churches which retain the names and language, outside of the Latin ritual, of the countries from which their parishioners emigrated.

News of this victory for the "American" wing of the church was given to the priests of this diocese by Archbishop Corrigan at a meeting of the synod held last Wednesday. He announced that it was the desire of the pope that such titles as "German," "French," "Italian," "Polish," "Greek" in connection with Catholic churches in this country should be eliminated, and that the establishment of them should be discouraged.

"The work will be done," said Father Lavelle, speaking for Archbishop Corrigan, yesterday, "slowly and gently, almost imperceptibly, but it will be none the less sure of accomplishment."

The American idea was championed by Father Hecker, Archbishop Ireland, Cardinal Gibbons, Archbishop Keane and other prelates favorable to the growth of the church in this country along lines agreeable to the general sentiment of the country. The most obstinate objectors have, it is said, been the Catholics of German birth or descent, who have their own churches and schools, in which the mother tongue is exclusively spoken and taught.

It was not until recently that the pope made up his mind on the subject. It is not anticipated that there will be any serious objection on the part of any of the clergy. Now that word has gone out that "national churches" are to be discouraged and eliminated there remains nothing but obedience.


## PECULIAR POISONS

### Generated in the Human Body.

The Result of Imperfect Digestion of Food.

Every living thing, plant or animal, contains within itself the germs of certain decay and death.

In the human body these germs of disease and death (called by scientists ptomaines), are usually the result of imperfect digestion of food; the result of indigestion or dyspepsia.

The stomach, from abuse, weakness, does not promptly and thoroughly digest the food. The result is a heavy sodden mass which ferments (the first process of decay) poisoning the blood, making it thin, weak and lacking in red corpuscles; poisoning the brain causing headaches and pain in the eyes.

Bad digestion irritates the heart, causing palpitation and finally bringing on disease of this very important organ.

Poor digestion poisons the kidneys, causing Bright's disease and diabetes.

And this is so because every organ, every nerve depends upon the stomach alone for nourishment and renewal, and weak digestion shows itself not only in loss of appetite and flesh, but in weak nerves and muddy complexion.

The great English scientist, Huxley, said the best start in life is a sound stomach. Weak stomachs fail to digest food properly, because they lack the proper quantity of digestive acids (lactic and hydrochloric) and peptogenic products; the most sensible remedy in all cases of indigestion, is to take after each meal one or two of Stuart's Dyspepsia Tablets, because they supply in a pleasant, harmless form all the elements that weak stomachs lack.

The regular use of Start's Dyspepsia Tablets will cure every form of stomach trouble except cancer of stomach.

They increase flesh, insure pure blood, strong nerves, a bright eye and clear complexion, because all these result only from wholesome food well digested.

Nearly all druggists sell Stuart's Dyspepsia Tablets at 50 cents full sized packages or by mail by enclosing price to StuartCo, Marshall, Mich., but ask your druggist first.

A little book on stomach diseases mailed free. Address F. A. Stuart Co., Marshall, Mich.


## RAISED THE FLOOR.

Improvements in the Wonderalnd Theatorium—New Bill of Attractions.

The floor of the theatorium in the Wonderland has been raised so that patrons can see with comfort from any part of the house. There is a fine bill of attractions at this popular resort this week.

There will be singing, dancing, monologists, sketch teams and trick, buck and wing dancing. In the curio hall will be found many strange things that will interest all. Weeping Willow, the aged sister of Sitting Bull, 106 years old, will be the main feature, together with Betti's great world's fair electric scenic theater, the grandest and most realistic stage production of the nineteenth century; Fleurretta, the Circassian girl; Punch and Judy, and many other novelties will be seen. On the stage will appear Mlle. O'Neida, in "Sybil's Dream;" John Richards and his dancing barrel; James Morrison, straight from the vaudeville; the Macks, in their refined musical act; Zanprella and Ashley, in their grotesque comedy sketch, "Hilarity," and McCabe and Emmett in a grotesque boxing act. Saturday afternoon will be children's day, as usual, and the price for the little ones will be five cents. Punch and Judy and many interesting features will be added for their pleasure.

## POLICE NEWS.

### Jack Sheehan Had Money With Which to Pay a Fine.

Police Circles Are Very Quiet These Days—Tourists Are Nightly Lodged in the Cell for Vags.

There has not been much doing in police circles for more than a week. Now and then a drunk or a train climber has been arrested, but the big police courts have been scarce.

A familiar figure in police court has been Jack Sheehan, who, time and time again, has been arrested for drunkenness. Jack never paid a fine, but always went to jail. Saturday he was arrested by Officer Rohrer and Sunday morning surprised the police by offering to furnish bail. He flashed a big roll and put up $10.50 bail money.

James Sullivan was arrested by Officer Rohrer for drunkenness and this morning Mayor Scherer sent him to jail for eleven days.

Officer Greer, Saturday afternoon, arrested a young fellow near the south depot. He was trying to carry too much of a "jag." The fellow was taken to jail, but when it was known that he had a return ticket to Denver, Ind., the officer was allowed to escort him to the Wabash evening train and see that he was properly started toward Denver.

FOUGHT FOR A GIRL.

At midnight last night two young fellows had a fight on Calhoun street and when it was all over neither was badly whipped. Inquiry developed that the young men both loved the same girl and one of them believed his rival had monopolized her company too much while skating on Reservoir lake. The police lectured the fellows and allowed them to go without arrest.

## FUN FOR SKATERS.

### Reservoir and Swinney Lake Will Be Kept Clean.

Mayor Orders the Board of Works to Have the Lakes in Condition for Skaters.

If the weather remains cold enough to make ice there will be plenty of fine skating this winter.

Mayor Scherer this morning instructed the board of works to clean up Reservoir and Swinney park lakes and keep them in proper condition for skating all winter. In Swinney park lake there is one very deep hole and the board will place posts about it so that skaters will be in no danger of falling into it should the ice break while they are enjoying themselves. The officer at the park will be instructed to keep this lake in fit condition for skaters.

The most popular resort for skaters is Reservoir lake, on the south side. This will be cleaned and flooded, and hereafter skaters can be assured of the finest possible skating.

## AT THE TEMPLE TONIGHT.

Charles Hoyt's Great Comedy, "A Stranger in New York," the Attraction.

The unusually large demand for seats for the presetation of Hoyt's "A Stranger in New York," this evening, at the Masonic temple, plainly illustrates the popularity of Hoyt's comedies with theater-goers of the city. Not this city alone, but everywhere a Hoyt play is presented, immense audiences are always the rule. Hoyt knows how to draw money to the box office better than any other playwright. His success in this respect lies in his happy faculty of knowing just what the amusement seekers want, and presenting it to them in the right way at the right time, and presenting his plays in the smaller cities precisely the same as he puts them on at his own theater in New York. He has been catering to the tastes of the public for the past twelve years and during that time he has never disappointed his patrons by offering to them an inferior production or an inferior cast.

Twenty-six members of the Traveling Men's Protective association, after a regular business meeting last Saturday evening, enjoyed a banquet in the lodge rooms, back of the Reiter cigar store. Ike Weil acted as toastmaster and responses were made by State Vice President Abe Minsky, John Watt, George Reiter and U. S. Shoff. It is the purpose of the association to make the banquet a feature of every business meeting, the last Saturday of each month.


**A Word to the Wise is Sufficient.**

Ely's Cream Balm has completely cured me of catarrah when everything else failed.—Alfred W. Stevens, Cadwell, Ohio.

Ely's Cream Balm works like a charm; it has cured me of the most obstinate case of cold in the head; I would not be without it.—Fred'k Fries, 283 Hart St., Brooklyn, N. Y.

A 10c. trial size or the 50c. size of Ely's Cream Balm will be mailed. Kept by druggists. Ely Brothers, 56 Warren St., N. Y.


"Our Nation in War."


# HARNESS

....OF ALL KINDS.

Whips, Robes, Blankets,

Special Sale of Stable Blankets and Storm Covers at Reduced Prices.

# Geo. H. Kuntz,

11 Harrison Street.


## WAS A SUCCESS.

Red Men's Trading Post Ended Saturday Night—Robert Danner Got the Buggy.

The Red Men's Trading Post at Princess rink closed Saturday evening, a big success, about $700 being netted from the affair. The voting contest for the buggy resulted in favor of Robert Danner, who received 1,437 votes. F. E. Perry received 1,077½ votes and C. J. Ulmer received 380. Mr. Danner is a liveryman and yesterday he had a four horse team hitched to his prize and drove around town with the air of a conqueror.

Among the guests at the Wayne: W. C. Powell, Muskegon, Mich.; Thomas R. Marshall, Columbia City; W. A. Fitz Marice, Chicago; H. M. Leslie, M. H. Goldsmith, New York.


Annual Sales over 6,000,000 Boxes

# BEECHAM'S PILLS

FOR BILIOUS AND NERVOUS DISORDERS

such as Wind and Pain in the Stomach, Giddiness, Fulness after meals, Headache, Dizziness, Drowsiness, Flushings of Heat, Loss of Appetite, Costiveness, Blotches on the Skin, Cold Chills, Disturbed Sleep, Frightful Dreams and all Nervous and Trembling Sensations. THE FIRST DOSE WILL GIVE RELIEF IN TWENTY MINUTES. Every sufferer will acknowledge them to be

## A WONDERFUL MEDICINE.

BEECHAM'S PILLS, taken as directed, will quickly restore Females to complete health. They promptly remove obstructions or irregularities of the system and cure Sick Headache. For a

Weak Stomach
Impaired Digestion
Disordered Liver
IN MEN, WOMEN OR CHILDREN
Beecham's Pills are
Without a Rival
And have the
LARGEST SALE
of any Patent Medicine in the World.
25c. at all Drug Stores.

A Perfect Infant Food

# Gail Borden Eagle Brand Condensed Milk

A PERFECT SUBSTITUTE FOR MOTHERS MILK. FOR 40 YEARS THE LEADING BRAND.
"INFANT HEALTH" SENT FREE.
N.Y. CONDENSED MILK CO. NEW YORK.

# J. C. PELTIER,

Undertaker and Embalmer.

17 West Wayne Street.

# A. Hattersley & Son

PLUMBERS, STEAM AND GAS FITTERS.

48 E. Main Street.

Fort Wayne, Indiana.

# Half a Day Saved

By the California Limited, Santa Fe Route. 2¾ days Chicago to Los Angeles. Three times a week, beginning November 2. New features this season. Address F. T. HENDRY, General Agent, 63 Griswold St., Detroit, Mich.

# BICOLA PILLS

Prevent Waste, Fortify Body and Mind Feed the Nerves; Make Flesh and Blood.

## The Ideal Tonic For Men and Women

One of the best-known hotel proprietors in the United States is Mr. Henry W. Lawrence, proprietor of the Bates House and Spencer House, at Indianapolis, Indiana. When a man like Mr. Lawrence tells the people everywhere to take Bicola Pills, the great blood and nerve remedy to regain their health and strength; when he tells the weak, tired and nervous that this great remedy will make them strong and well, it means something coming from a man like Mr. Lawrence.

He writes that Bicola Pills gave him immediate relief from a severe attack of rheumatism and general nervousness, and he earnestly advises all sufferers from nervous and blood troubles to use Bicola Pills.

The Turners of Philadelphia make Bicola Pills.

FORT WAYNE AGENTS.

Dreier & Bro., distributing agents., Freese & Ranke, H. G. Sommers Gross & Pellens, Otto Klinkenberg, Wm. L. Moellering & Bro., Mertz & Son, Adolph Foelinger.

Turners' Little Liver Turners.—A very small pill. Turns your liver. Cures Sick Headache—Biliousness—Indigestion.

# D. D. WEISELL DENTIST 34 Calhoun St.

VITALIZED AIR FREE. TEETH EXTRACTED WITHOUT PAIN.

| | |
|---|---|
| Set of Teeth | $5.00 |
| Gold Crowns | $5.00 |
| Porcelain | $5.00 |
| Bridge Work | $5 00 |
| Gold Fillings | $1.00 up |
| Silver Fillings | 50c up |

All work guaranteed first-class.

Hours from 8 a. m., to 6 p. m.

—OPEN EVENINGS.—

DR. GEO. M. FAIRFIELD, Asst.


The Pennsylvania Station.

## Pennsylvania Lines.

Trains Run by Central Time AS FOLLOWS:
* Daily. † Daily, except Sunday.

Trains depart from Pennsylvania Station, Fort Wayne, Indiana.

| East Bound. | West Bound |
|---|---|
| *5 30 a.m. | *3 40 a. m. |
| †5 30 p.m. | |
| *7 00 a.m. | *5 10 a.m. |
| †12 40 p.m. | †7 30 a.m. |
| *7 40 p.m. | †12 15 p.m. |
| *3 25 p.m. Limited | * 4 15 p.m. |
| †1055. from Chi. | |
| †From Crestline | 8 05 p.m. |

GRAND RAPIDS & INDIANA R. R.
In effect Nov. 13th, 1898.

NORTH BOUND.

| | |
|---|---|
| *For Grand Rapids and north | 1 55 am |
| † | 9 00 am |
| † | 4 35 pm |
| ‡From Richmond arrives | 8 45 am |
| SOUTH BOUND. | |
| * For Richmond and Cincinnati | 12 40 am |
| " " | 7 15 am |
| † | 12 50 pm |
| † From Grand Rapids arrives | 7 10 pm |

*Daily. †Daily except Sunday.

## NICKEL PLATE

9-11-13-98

All trains arrive at and depart from Van Buren Street Union Passenger Station, Chicago. Uniformed Colored Porters attend first and second class day coaches on through trains, insuring scrupulously clean cars enroute.

All Nickel Plate Passenger Trains Daily.

| EASTBOUND FROM FT. WAYNE. | DEPART |
|---|---|
| Standard Express, No. 6 | 3 25 |
| Nickel Plate Express, No. 2 | 3 05 |
| Eastern Express, No. 4 | 8 30 |
| Local Freight | 17 25 |

| WESTBOUND FROM FT. WAYNE. | DEPART |
|---|---|
| Standard Express, No. 5 | 2 05 |
| Western Express, No. 1 | 11 20 |
| Nickel Plate Express, No. 3 | 4 35 |
| Local Freight | 17 00 |

†Daily except Sunday. Light type A. M. Dark type P. M.

Through Drawing Room Sleeping Cars on Nos. 2, 4 and 6 to Cleveland, Erie, Buffalo, New York and Boston; on Nos. 1, 3 and 5 to Chicago.

Meals are served at "up-to-date" Dining Stations and in Nickel Plate Dining Cars at opportune meal hours.

## WABASH

Time Table Effective Nov. 13th.
From Fort Wayne.

GOING EAST.

| | | |
|---|---|---|
| No. 2. | Fast Eastern Express, daily | 6:15 a.m |
| No. 10 | Toledo Accom. daily except Sun. | 8:25 a.m |
| No. 6 | New England Fast Mail, daily | 11:50 a.m |
| No. 24 | Atlantic Express, ex. Sunday | 7:00 p.m |

GOING WEST.

| | | |
|---|---|---|
| No. 21 | St. Louis Day Express, ex. Sun. | 8:25 a.m |
| No. 7 | Kansas City Cannon Ball, daily | 12:35 M. |
| No. 5 | Government Fast Mail, daily | 8:30 p.m |
| No. 3 | St. Louis Limited, daily | 3:15 p.m |

Telephone, Bell-Home No. 6.

## THE FINDLEY, FT. WAYNE & WESTERN R'Y

Effective November 20th, 1898.

—EAST BOUND.—

Lv. Fort Wayne 7:35 a.m. arr. Findlay 9 50 a.m
arr. Toledo (via C. H & D 10:40 a.m
arr. Columbus (via T. & O C.) 2:30 p.m
Lv. Fort Wayne 3:10 p.m. arr. Findlay 5:55 p.m
arr. Toledo (via C. H. & D.) 6 50 p.m
arr. Columbus (via T. & O. C.) 8:50 p.m

—WEST BOUND.—

Lv. Findlay 8:20 a.m. arr. Fort Wayne 11:05 a m
" Toledo (via C. H. & D.) arr. Ft. W. 11:05 a.m
" Findlay 1:30 p.m. arr. Fort Wayne 4:12 p.m
" Columbus (via T &O.C.) arr. Ft. W. 4:12 p.m
All trains daily except Sunday.

L. E. & W. TIME TABLE.

SOUTH.

| | |
|---|---|
| No. 41 leaves (except Sunday) | 7 10 a m |
| No. 43 daily | 4 15 p. m |
| No. 171 Local Freight | 6 00 a m |

NORTH.

| | |
|---|---|
| No. 40 arrives daily | 11 40 a m |
| No. 42 (daily except Sunday) | 10 25 p m |
| No. 170 Local Freight | 4 40 p m |

LAKE SHORE & MICHIGAN SOUTHERN RAILWAY—Fort Wayne Branch.

| SOUTHWARD. | ARRIVE |
|---|---|
| No 462 Way Freight | 2 50 pm |
| No 156 Cin. Express and Mail | 11 05 am |
| No. 410 Detroit and Ind'pls Express | 8 50 pm |
| NORTHWARD. | DEPART |
| No. 463 Way Freight | 5 55 am |
| No. Through Express & Mail | 11 45 am |
| Detroit & Ind'p... Ex. | 4 50pm |


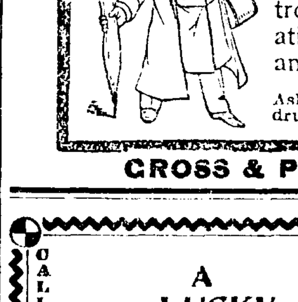

## Your Head Aches To-day.

It is a small matter; but it ached two days ago, and again a week ago. You are acquiring a habit of headache. That must be stopped. The trouble is with your liver. You want a mild laxative, and then a tonic to stimulate the appetite and make the blood rich and pure.

Ask your druggist for RAMON'S LIVER PILLS AND TONIC PELLETS.

CROSS & PELLENS, 96 Calhoun Street.

CALL AND SEE THE STANDARD

A LUCKY LETTER IS THE LETTER S

SANTIAGO, SAMPSON, SCHLEY, SHAFTER, STANDARD SEWING MACHINES.

AT Pfeiffer & Schlatter,

38 and 40 E. Columbia St.

# CHIEF

Chief is best 10 cent Cigar sold in the city. You miss it if you don't smoke them. Made by KASTEN & KOHLMEYER, 248 Calhoun. Phone 535.

# Globe

## $12.00

## GIVEN AWAY!

With every cash sale from $1.00 and upwards you get a key, one of which will unlock the money box displayed in our window containing

## $12.00 IN CASH.....

The holder of the lucky key unlocking the box secures the money.

## Buy Your Clothing, etc., From us this Week And See if You Cannot Secure the Lucky Key.

## MONDAY, DEC. 5th,

The box will be ready to be opened. Don't fail to come that day and try your key. Only one key will open the box.

GLOBE A. K. Hurst & Co.

Headquarters For ....

Men's and Boys'

Fine Attire.


GATHERING KINDLING WOOD IN MAINE.

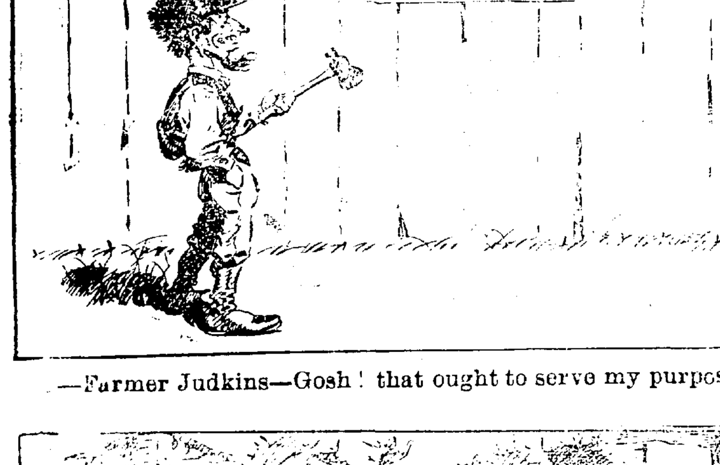


—Farmer Judkins—Gosh! that ought to serve my purpose well.

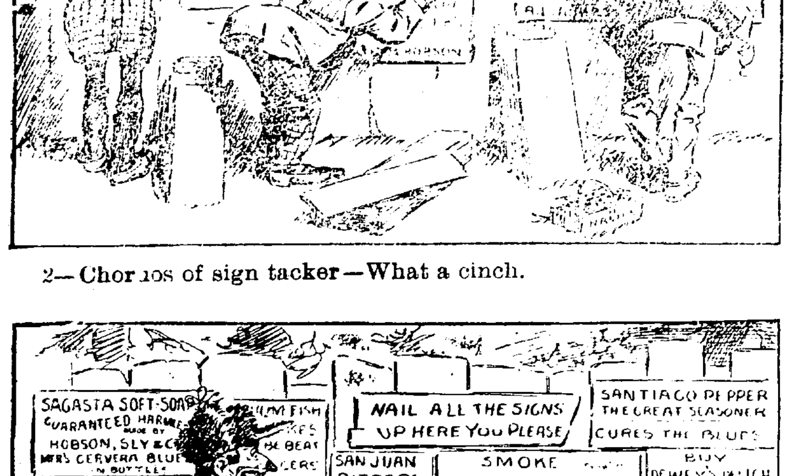


2—Chorus of sign tacker—What a cinch.

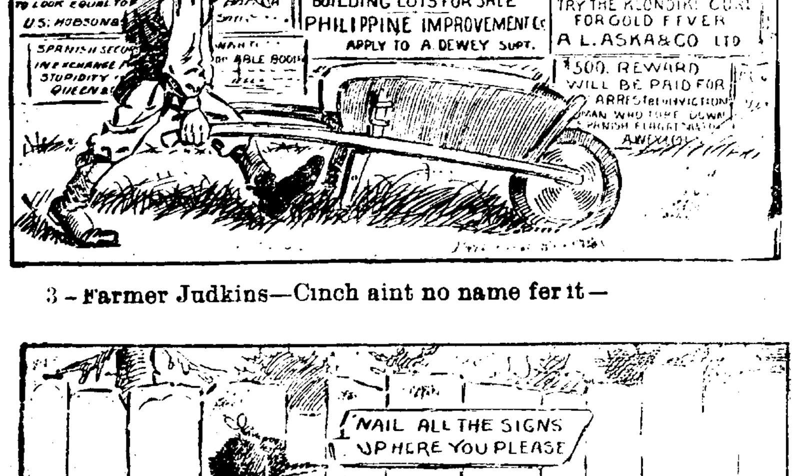


3—Farmer Judkins—Cinch aint no name fer it—

4—I have kindling wood enough to last for a year.

## TO SPRINGFIELD.

### Master Mechanic C. H. Doebler Transferred.

George S. McKee Will Come Here and George W. Mudd Will Go to Moberly Shop and Rail.

A change which will cause great surprise and much regret among the citizens of Fort Wayne was this morning announced in a circular letter received at the office of Master Mechanic C. H. Doebler of the Wabash. It is to the effect that that popular official will be transferred to the middle division of the system, with headquarters at Springfield, Ill., and that he will be succeeded here by George S. McKee, master mechanic of the western division, with headquarters at Moberly, Mo. George W. Mudd, formerly general foreman of the shops in this city, but for two or three years master mechanic of the middle division, will be transferred to the western division. These changes become effective next Thursday. Nobody here, unless it might be Mr. Doebler, had even an inkling of the intentions of the higher officials in this direction and the announcement was a complete surprise to the office force as well as the other employes of the company.

No master mechanic ever attained a greater popularity than has Mr. Doebler, and this feeling is not confined to Wabash railroad and shop circles. He is just as popular with his friends in other walks of life. Mr. Doebler began railroading in the Altoona shops of the Pennsylvania company and passed through several promotions in the shop until he reached the position of inspector of new car work. Shortly after receiving this appointment he was transferred to Wellsville and served the company in the capacity of instructor of engineers in the mechanical department. He came to this city twelve years ago and for awhile was traveling firemen; then assistant foreman of engineers on the western division. Seven years ago he was appointed master mechanic of the Michigan division of the Big Four road, with headquarters at Wabash, which office he filled up to May 1, 1896, when he returned to this city to assume the duties of master mechanic of the eastern division of the Wabash. Mr. Doebler will leave Wednesday night for Springfield and the following morning assumes charge of his new territory. Mrs. Doebler will remain here until spring.

While our citizens will regret the removal from the city of Mr. and Mrs. Doebler, they will welcome Mr. and Mrs. McKee, who are estimable people and are known to move in the best social circles at their home city. Like Mr. Doebler, Mr. McKee was also formerly a master mechanic on the Big Four system, being stationed for several years in that capacity at Mattoon, Ill. He left the Big Four to take his present office about the time that Mr. Doebler came to the Wabash. He will arrive here Wednesday night and the next morning assume charge of his new territory. Mr. McKee will have added to his territory the Buffalo division, which heretofore has been a separate charge.

**The Result of the Anti-Scalping Decision.**

George H. Daniels, general passenger agent of the New York Central railroad, was asked what effect the decision of the court of appeals in the anti-scalping case would have.

"It will make no difference to the scalpers," said Mr. Daniels, "for the previous adverse decisions did not in the least deter them from carrying on their business.

"When the hearing before the congressional committee on the law now before congress was held, several scalpers very bluntly told the committeemen that they were not affected by laws. They declared that any law that would affect them was not a good law, and therefore they proposed to go right on with their business.

"I do not wish to criticise the court of appeals, but I will say that their ruling will affect the public, for it will prevent us from making the many low rates for excursions we had hoped to. Of course the New York Central will from time to time issue special rate tickets, but not as many as we intended to.

"Lately most of the railroad companies offered to issue half rate tickets to soldiers. What was the result? One of our detectives followed a ticket-scalper's agent to six different ticket offices. The agent was dressed in uniform. He secured half-rate tickets to various points, showing in every case a 'fake' discharge paper. Next day our detective bought one of these tickets at the scalper's office.

"We hope that the Interstate Railroad commission will push through the anti-scalping bill at Washington. Of course that bill will only stop the sale of scalpers' tickets between the states. It will not affect tickets to points within a state."

**Colonel Foster Retires.**

Col. D. N. Foster, not desiring to go on with the reorganized company that has succeeded to the property of the Indiana Machine works and the Indiana Road-Scraper company, has paid up his share of the debts and endorsements of the Indiana Machine works and has been released from all further liability in the matter. The gentlemen who continue the business hope to recoup their losses from the profits of the Road-Scraper company, which promises to develop into one of the most valuable of Fort Wayne industries.

**Three Wrecks in Twenty-four Hours.**

Wrecks have been coming "thick and fast" on the Pittsburg road lately, there being three yesterday and last night, and all within a space of fifteen or twenty miles. The first one was a rear end collision, one mile west of Nevada, Ohio, at 6:40 o'clock in the morning, when a dense fog prevailed. The third section of freight train No. 80 ran into the second section, wrecking the caboose and three cars of the latter train, knocking the pilot, head light and smoke stack off the engine of the third train and wrecking three cars. Luckily the enginemen and the trainmen discovered the inevitability of the collision in time to make their escape and none of them were injured. The damaged cars were loaded, three with corn and the others with lard and merchandise. The damaged engine was No. 123, with Engineer Slagle at the throttle, and the conductors were U. G. Dragoo, on the second section, and F. H. Tegtmeyer, on the third section. This wreck caused a delay of forty-five minutes to passenger train No. 8.

The second wreck occurred at 11:20 last night, at the west end of the double tracks, two miles from Sandusky, Ohio, and the train was the second section of No. 72, which broke in two and piled nine cars up in a heap. Three of the cars were totally destroyed and several of the others were badly crippled. Conductor Ebert had charge of this train. This wreck caused delay to passenger trains Nos. 2 and 15 from one to two hours, but there was no damage to life or limb.

At 11:40 last night occurred the third wreck, the unfortunate train being the first section of No. 81. One truck each of the two rear cars and the caboose left the rails at the end of the double tracks, two miles west of Bucyrus, causing a blockade for a short time. The derailed trucks were placed back on the rails by the trainmen, assisted by the engine pulling the second section, and the tracks were soon open to traffic. This train was in charge of Conductor Baley.

**Never Took a Ride on a Train.**

Loree, a little station on the Panhandle road, has a curious character in the person of G. W. Biggs, a switchman, who has worked in that capacity at that point since 1887. Biggs is fifty years old and for over thirty years has resided within sight of a railway, yet he has never taken a ride on a train. He performs his work well, and the officials have endeavored to induce him to go to Chicago, where they could give him employment in that line that would enable him to earn $65 per month, instead of the $8 he is now receiving. But Chicago is too far away to be reached "afoot" and Biggs will not ride, hence his refusal of the offer. He says it is not safe to travel as fast as trains go nowadays, and vows that were he to live 100 years he would never take a ride on a railroad.

**Railway Company Robbed.**

The safe in the ticket office of the Wabash Railway company at Andrews was blown open by burglars Friday night. The safe and the room wherein it was located were badly wrecked, but it is said the burglars did not get anything of value. The noise of the explosion was heard throughout the town and several of the citizens arose and went on an investigation tour and soon located the cause of the explosion. The thieves had taken flight, however, leaving no clue as to their identity.

**General and Local News.**

T. L. Burns, of the Pittsburg machine shop, is sick and off duty.

Blacksmith Fred Dickmeyer, of the Pittsburg shops, is sick and off duty.

John Stegerwald, a turner at the Rhinesmith & Simonson factory, is on the sick list.

Machinist L. E. Brown, who had an arm injured two weeks ago in the Pittsburg shops, resumed work this morning.

Machinist Fred Geerken is at his post of duty in the Pittsburg shops today, after a visit of two weeks with relatives in New York.

Charles Green is in the city, after an absence in the interest of the Electric corporation two or three weeks. He is a construction man.

Machinist Charles A. Agster resumed his duties in the electric works this morning, after an absence of two weeks for the purpose of hunting.

John Gibson and Fred Korte, teamsters at the lumber yards of Rhinesmith & Simonson, are off duty on account of sickness.

William Sudebrink, cabinetmaker, and Henry Burlage and J. Junk, planing mill operators, of the Pittsburg shops, are on the sick list today.

M. C. Tierney, stationary engineer at the Pittsburg machine shop, has recovered from a two weeks' illness and this morning reported at the shop for duty.

William H. Brooks, formerly of this city, now clerk in the Chicago and Erie round house, at Huntington, is confined to his home in that city by illness.

George Shivers, cashier, and James Guyselman, shipping clerk, of the A. L. Johns establishment, were guests of the latter's relatives in Van Wert yesterday.

Pittsburg Engineer T. Dyer was taken sick in Chicago Saturday and had to "dead head" home on No 8. He is now at his home in this city, but is not seriously ill.

Frank J. Barns, machinist, has returned from Coldwater, Mich., where he went in the early part of last week to attend the wedding of his sister-in-law, Miss Phibbs.

Samuel Campbell, a Wabash engineer, is sick and this morning went to Peru to remain at the company's hospital until he is able to resume his duties in the yards.

I. Bott, who was sick, and George Haverly, who had a finger hurt, resumed work in the Pittsburg shop this morning, after an absence of two and one week respectively.

Next Thursday F. L. Corwin will become the general superintendent of the Union stock yards at Omaha. He has resigned as trainmaster of the Detroit division of the Grand Trunk road.

Louis Seibt has returned from Washington, Pa., where he went a few days ago to take measurements for an engine that the Bass works will build for a big manufacturing establishment in that city.

The relief department of the Pennsylvania lines east of Pittsburg was organized in 1886, three years earlier than on the lines west of Pittsburg, and since organized has paid out in benefits, $6,294,345.21.

It is said that ticket agents who are paid in commissions are reaping a rich harvest at present. Some of the trunk lines, it is alleged, are paying as high as $5 commission on business between Chicago and New York.

Pittsburg passenger engine No. 14, just through a course of repairs, is making a test trip today, Engineer George Miller at the throttle, with a freight train. Upon her return here this engine will resume her old place in the passenger service.

William Krudop and H. Koorsen, Pittsburg shopmen, resumed work this morning. Both were slightly injured while at work in the shop one day last week. H. Geerken, jr., also of the same shop, has recovered from an illness which kept him from his work a week.

Frank Rogers, who has been delivering goods for the Keystone grocery for the past two or three months, this morning resumed his old position as caller of Pittsburg engine crews. Business has improved since the suspension of Mr. Rogers, hence his reinstatement as caller.

Four cars of freight train No. 80, on the Pennsylvania, left the rails while the train was taking the siding at Delphos Saturday afternoon to allow passenger train No. 7 to pass. The road was blocked by the derailed cars and the wreck crew had to be called to the scene. Otherwise the loss was insignificant.

Motive Power Superintendent G. L. Potter arrived home yesterday morning from Pittsburg, where he consulted with other officials concerning bids for the construction of 1,300 cars, which were placed in his hands over a week ago. The contracts are yet under consideration and will not be awarded for two or three days.

J. S. Miller, an employe of the Rastetter's, who had a hand injured by a buzz saw two or three weeks ago, is not getting along as well as it was hoped he would. Dr. English, who attended the unfortunate man, was compelled to perform a second operation on one of the fingers, a portion of the bone having to be removed.

S. F. Bender, switchman in the Pennsylvania yards, will go to Perry township tomorrow to see his father-in-law, George Warner, who is very sick, with little chance for recovery. Mr. Warner is one of the old settlers, having resided in Perry township fifty-five years and much of that time on the farm upon which he is now living.

In January the railway employes of Indiana, Illinois, Ohio, Minnesota, Wisconsin, Kansas, Missouri and Nebraska will meet in Chicago for the purpose of protesting against anti-railroad legislation, both state and national. The railway men claim that any legislation against the interests of the railway companies is also detrimental to the interests of the employes.

A. H. Porter has been appointed station master of Boston's new passenger station. He commenced as an office boy twenty-three years ago. Later he was appointed ticket agent of the New York Central at New York city. His father, A. R. Porter, was a conductor on a Fall River train for thirty years between Fall River and Boston, and is said to have been the best known passenger conductor in the country.

It is thought the reorganized Baltimore and Ohio will hit upon some plan to keep the Chesapeake and Ohio canal in its control. A gentleman who is familiar with its history says that the property is worth at least $3,000,000. The tunnel under the mountain near Cumberland cost $1,250,000 and, whether used as a canal or roadbed for a railroad, it is valuable.

Active work will begin in the early spring on the new union station at Dayton, Ohio. The boards of directors of the roads interested have turned the whole matter over to E. F. Osborn, of the Big Four, Ralph Peters, of the Pennsylvania lines, and C. G. Waldo, general manager of the Cincinnati, Hamilton and Dayton. The roads have authorized an issue of $500,000 in bonds to make the improvement.

William Hammond, an engineer in the employ of the Pennsylvania company, was killed in a collision at Shreveport, Ohio, in 1892, and his widow shortly after brought suit against the company for damages. The case was carried twice to the supreme court and recently remanded back to the lower court at Youngstown. The third trial was concluded on Wednesday, the jury giving Mrs. Hammond a verdict against the company for $9,750.

## WALTHER LEAGUE CONCERT

**Program to be Rendered by Emanuel's Lutheran Branch Tuesday Evening.**

Tomorrow evening the Walther league of Emanuel Lutheran church will give a concert at the hall, corner of Wilt and Union streets. The features will include solo, duet and quartet music, both vocal and instrumental, as well as orchestral selections, etc. It will be a musical feast. The following program will be carried out:

Overture—La Souvenir..........A. Herman
Walther League Orchestra.
Comishes duet—Papa, Pauline Von Yungkinsul..........
L. Brunnerand [illegible]
Piano duet—Le Reveil du Lion..........Antoine de Kontski
Miss Mary Gallmeier and Gustave Kirchner.
Baritone solo—[illegible]..........Harold Forrest
Walther R. [illegible]
Mandolin solo..........Selected
Charles Young.
Fruehlings-Toben, op. 55..........
Walther League Double Quartet.
Selection—Gerardo [illegible]..........
[illegible]..........Tobani
Walther League Orchestra.
Piano solo—Prelude from [illegible] English Suite..........J. S. Bach
Miss Laud Verweire.
Sam and Frit[illegible]..........
Henry W. Ropa and Charles Robinson.
Cornet solo..........Selected
William Tale.
Elocutionist..........
Miss Florence McMullen.
March—At a Georgia Camp Meeting..........
Walther League Orchestra.

## LOCAL LINES.

Charles Seabold is visiting at Peru.

Miss Katherine Walton entertained the J. U. G. cooking club last Saturday afternoon.

**Gone with a One-Legged Man.**

Mrs. William Mitchell of Anniston, Ala., has eloped with W. H. Brown, a one-legged man, who boarded with the Mitchells. They disappeared several days ago, but Mitchell has just learned that they went away together. Brown had his right foot smashed off in a pipe foundry and received $2,000 damages recently. Mrs. Mitchell carried away $200 in cash and a gold watch belonging to her husband, so they are well provided with funds. Brown came there last year from Ohio, where it is said he has a wife.

**Was Roosting High.**

Art Moneypenny, a prisoner in the Harrisville, W. Va., jail, became suddenly ill the other night and while the guards were removing him to the sick room, Lee Samples, awaiting trial for forgery, escaped. As soon as he was missed a posse started in search of him and the country was scoured by them, but the search was given up. On their way back next morning, Samples was espied perched upon the topmost limb of a large beech tree. He was ordered down, manacled and taken back to jail.


## CASTORIA

For Infants and Children.

The fac-simile signature of Chas. H. Fletcher is on every wrapper.


**War Portfolios.**

Our Nation in War, Parts 1 to 16 inclusive, can be had at this office for 10c each. Do not fail to get the complete set. tf


**Hear Miss McMullen, the elocutionist, at the Walther League concert of the Emanuel Lutheran church.**

Don't fail to see the Kersey overcoat that Patterson is selling at $10.


"Our Nation in War."

**REMEMBER**

**The late war with Spain, by getting the portfolios, "Our Nation in War." Parts 1 to 15 inclusive can be had at this office.** 19-tf


## 49c.

**For every purchase made above 49c, we give you a beautiful water color.**

**KEIL & KEIL,**
**116 Calhoun St.,**
**Dealers in Medallions, Frames and Pictures of all varieties.**


**"Our Nation in War," complete in 16 parts, can be had at this office at 10c each.** 15tf


Mothers, be sure and use "Mrs. Winslow's Soothing Syrup" for your children while cutting teeth. It is the best remedy of all. May8eod&w

## Packard
## PIANOS

***Have no equal in Richness and Depth of Tone, Artistic and Striking Design, Material and Workmanship, Durability and Wearing Quality. We give Best Guarantee issued.***

*Packard Music House*
**120 CALHOUN STREET.**

# IMPERIAL

# BAKING POWDER

**FOR YOUR HEALTH'S SAKE**
**HIGH GRADE REASONABLE PRICE**
MEYER BROS. & CO. FORT WAYNE, IND
FOR SALE BY ALL GROCERS.

## HEISKELL'S

Ointment cures eczema, freckles, sunburn, pimples or any skin disease. Most stubborn cases yield quickly and permanently to this powerful

## OINTMENT

For skin eruptions arising from impure blood use HEISKELL'S BLOOD AND LIVER PILLS. They act on the liver. Make the eyes bright and complexion healthy. Ointment, 50c a box. Pills, 25c a bottle. Sold by all druggists or sent by mail by Johnston, Holloway & Co., 531 Commerce St., Phila.

## Health is Wealth.


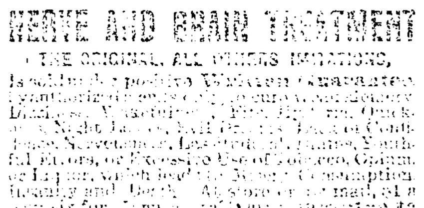


**DR. E. C. WEST'S NERVE AND BRAIN TREATMENT**

THE ORIGINAL, ALL OTHERS IMITATIONS.

[illegible]

For sale by Gross & Pellens, 94 Calhoun St.

## TEETH BARGAINS TEETH

## Next Wednesday Only

We will take orders for

Set of Teeth at $2.50.

Best set—S. S. White's—at $5.

Made with our patent suction. A perfect fit or no pay, and a written guarantee.

## Boston Dental Parlors,

**74 CALHOUN ST.**

Lady Attendant. Open until [illegible] p. m. Sundays until 5 [illegible]

Telephone [illegible]

**MASONIC TEMPLE.**

**Monday, Nov. 28.**

Return of last season's favorites.

**Hoyt's "A Stranger in New York"**

**Funniest Concoction.**

Presented [illegible] with all the scenery, mechanical effects and costumes precisely the same as given at Hoyt's theatre, New York and Duke of York theatre, London.

Regular price. Seats on sale today.

**MASONIC TEMPLE.**

Wednesday Evening November 30th.

The distinguished English actor

**Mr. Charles Coghlan**

In his famous play

**"THE ROYAL BOX"**

[illegible]

Sale of seats begins Monday, Nov. [illegible]. Unless advance sale amounts to $[illegible] Mr. Coghlan will not play Fort Wayne. Prices 50, 75c, $1.00 and $1.50.

## The WONDERLAND.

EVERY AFTERNOON.
2 PERFORMANCES EVERY NIGHT.

**Elevated Chairs Just Put in the Theatre.**

Weeping Willow.
Musical Macks.
McCabe & Emmett.
James Morrison.
Richards Dancing Barrel.
Circassian Girl.
Punch & Judy.
Zanprella & Ashley.
M'lle O'Neida and others.

**ADMISSION 10 CENTS.**

Children 5 cents Saturday afternoon.


**Queer Lightning.**

Last Saturday a queer freak of lightning occurred at Creston, W. Va. Four men were playing poker on a large rock under a cliff during a severe electrical storm, and suddenly lightning struck the stone table, hurling the men for some distance, but not seriously injuring them, while the money on the table was equally divided and thrown on either side of the rock.

## WANTED.

WANTED—To buy a good team of horses. H. L. Earp 71 Organ avenue.

WANTED—A good girl to do second work. Apply at 69 West Wayne street. 28t2

WANTED—Boarders and roomers, prices reasonable, at 103 W. Superior St. 16tf

WANTED—Sewing by the day; cuts by system. Address "Dressmaker," care Sentinel. 28t3

WANTED—If you want to borrow money see "ad" on first page, first column. Room 3, Arcade, upstairs. 13tf

WANTED—Three girls at once. Apply to Miller Mfg. Co., corner Calhoun and Montgomery street.

WANTED—Boarders and roomers at 110 W. Jefferson street; first-class board and rooms; prices moderate. 19tf

WANTED—Two hustling solicitors for newspaper work; good money for right people. Call at Room 21 Hotel Randall.

WANTED—A good, experienced girl for general housework, in a small family; reference required. At 62 West Main street.

WANTED—Two gentlemen to room, with board, if necessary, in private family; no other boarders kept. Address Box 10, Sentinel office. 26t2

WANTED—A position as nurse by a middle-aged lady, who will work cheap; is highly recommended. Address, "Nurse," care Sentinel office. 8tf

WANTED—A position by a young man aged 18 years to learn a good business. Best of recommendations. Not afraid of hard work. Address "Doris" care Sentinel office. 23t10

WANTED—Salesmen in every town in northern Indiana to handle quick selling household articles and popular subscription books. Write for particulars now. Box 445, Fort Wayne, Ind. 26t2

WANTED—To exchange a good 160 acre farm with good buildings, for a trucking business, or will buy half interest for cash, providing price is satisfactory. Address, "B. F. S." care Sentinel. 28t3

WANTED—Horses to winter at the Oak Lawn farm, two miles north of the city; large barn, ample accommodations for thirty horses; rates 50 per month. Address, B. W. Hart, care Sentinel. 7tf

WANTED—Address me on a postal card and I will call at your home, either in city, town or country, and put your sewing machine in first class order. William A. McDaniel, No. 50 West Superior street, Fort Wayne, Ind. 19-d&w until Dec 1.

WANTED—Men to learn barber trade; only eight weeks required; constant practice; instructions, lectures and diplomas; tools presented; wages Saturdays; positions guaranteed. Catalogue mailed free. Molar's Barber School, Chicago. 28t6

WANTED—By an old established firm, an [illegible] to sell their tea, coffees, baking powder, spices, etc. A man of character and ability will receive very encouragement and be [illegible] For full particulars apply to the [illegible] 28t2

WANTED—Men and women of every trade, carpenters, masons, seamstresses and [illegible] to go to Cuban and Porto Rican [illegible] work, good pay and transportation furnished. For full particulars [illegible] enclosing 10 cents for postage, Pan-American Migration Bureau, New Orleans, La. Drawer 312. 28t3

## PROFESSIONAL.


DOCTOR [illegible]

PHYSICIAN AND SURGEON

Office and Residence [illegible] Madison Street. [illegible]

Office Phone [illegible] Residence Phone 1047

**Robert Spice,**
*PLUMBER, STEAM and GAS FITTER.*
**48 W. MAIN STREET.**

## BUSINESS DIRECTORY

DRESS FITTING.

**CUTTING and FITTING FREE**

The first three Dresses coming in each week from November 14 to December 14 at

**MRS. A. C. FOUND'S,**
54 Pixley-Long Block.

DRUGGISTS.

**GROSS & PELLENS,**
DRUGGISTS,
[illegible] Phone

PHYSICIAN AND SURGEON.

DR. CARINA [illegible] BANNING, E. S. HOMEOPATHIC

PHYSICIAN AND SURGEON.

Office and residence, [illegible] East Berry street. Fort Wayne Ind. [illegible]

BANKS.

HAMILTON NATIONAL BANK.

Capital $200,000. Surplus $ 85,000.

The Hamilton National Bank will pay interest at the rate of [illegible] per annum on certificates of deposit [illegible] months. President [illegible]. Cashier John Mohr, Jr.

**White National Bank.**

CAPITAL $200,000.
SURPLUS $60,000.

Pays 4 per cent. interest per annum on time deposits.

Safe deposit boxes for rent at $[illegible] per annum.

Capital $[illegible]. Surplus $[illegible]

THE OLD NATIONAL BANK

S. W. Cor. Calhoun and Berry Sts.

Stephen B. Bond, President
Oliver P. [illegible], Vice-President.
[illegible] Bond, Cashier
[illegible] Woodworth, Asst. Cashier.

PHYSICIANS.

DR. B. G. [illegible] To ladies suffering from ailments peculiar to their sex, may consult me free of charge at my office, 13 W. Wayne street. Telephone 245.

**DR. NEISWONGER**

**SPECIALIST IN**

Nasal Diseases and Diseases of the Kidneys. If you have catarrh use my new Catarrh Discovery. It will give you relief at once. Office at Post Office Drug Store.

Successor to Heaton Brothers.

**LAWYER,**
ABSTRACTOR OF TITLES,
INSURANCE,
Collection and Loan Agent.

**JAMES E. GRAHAM,**

Room 20, Bank Block, Fort Wayne, Ind.

Stenographer and Notary Public in Office.

INSURANCE.

**D. C. FISHER,**

Insurance, Real Estate, Loans.
No. 52 East Berry street. Fort Wayne, Indiana

**D. L. HARDING,**

**Insurance & Loans.**

**Rooms 39-40 Bank B'k.**


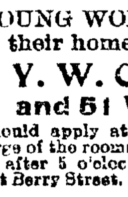


**LADIES** DO YOU KNOW
**DR. FELIX LE BRUN'S**
**Steel & Pennyroyal Treatment**
is the original and only FRENCH, safe and reliable cure on the market. Price, $1.00; sent by mail. Genuine sold only by


**YOUNG WOMEN desiring to make their home at the new**

**Y. W. C. A. Rooms,**
**49 and 51 W. Berry Street.,**

Should apply at once. Miss Johnson has charge of the rooms to be rented and may be seen after 5 o'clock at the association house West Berry Street.

## FOR RENT.

FOR RENT—Dwelling No. 27 East Washington street. Inquire of A. A. Chapin, Bass block. 20tf

FOR RENT—The dwelling at 39 East Fourth street, Dec. 1. Inquire 105 Brackenridge street. 26t2

FOR RENT—Store room, 50 Harrison street. Inquire L. M. Ninde & Son, 42 West Berry street. 1tf

FOR RENT—House of 8 rooms with modern improvements, hot and cold water. Apply 411 South Calhoun street. 2tf

FOR RENT—If you want money on household goods see "ad" on first page, first column. Room 3, Arcade, upstairs. 13tf

FOR RENT—8 room house at 16 West DeWald street, bath room, all modern conveniences. Inquire 249 Washington blv. 25t6

FOR RENT—Two dwelling houses, modern conveniences, corner Calhoun and Woodland avenue. Inquire at Rhinehart's grocery, across the street. 26t6

FOR RENT—Lodge room, each Wednesday evening, No. 107 and 109 Calhoun street, old Sentinel building. Enquire, D. J. Shaw, 32 West Main street. 10-tf

FOR RENT—Seven-room brick house, two blocks from court house; also six-room frame house on Walton avenue. Inquire of C. W. Edgerton, Maiden lane. 15tf

FOR RENT—No. 19 West Jefferson, one-half block west of Calhoun St.; small family can sublet rooms to more than equal amount of rent. Apply to H. M. Williams. 12tf

FOR RENT—Three very nice unfurnished rooms, centrally located, with gas for fuel and lights, also water in house, suitable for man and wife for light housekeeping. 177 Griffith street. 20-tf

FOR RENT—House of 12 rooms, pantry clothes closets, etc., barn, well, cistern, etc., opposite organ factory; suitable for boarders and warm meals for workmen in factory. Inquire of City Trucking Co. 21-1m

FOR RENT—Six-room dwelling and full lot in good condition on Prospect avenue; comfortable four-room flats, with modern improvements, at 19 and 19½ Melita street; dwelling house, seven rooms, at 29 Bass street; desk room in office at 15 West Main street. S. F. Swayne. 19tf

## FOR SALE.

FOR SALE—Modern house, near Calhoun and West DeWald; first offering. W. E. Doud.

FOR SALE—Good family horse; also buggy and harness. Inquire at 50 West Butler street.

FOR SALE—A 1½ story house, 71 feet front, on Francis street. Reduced to $1,350.00. W. E. Doud. 27tf

FOR SALE—A 50 foot lot on East Creighton avenue, north side, near Calhoun street, $2,000. W. E. Doud. 27tf

FOR SALE—Two houses on Garden street, at a great bargain; water and gas in both. Call at 59 Garden street. 15tf

FOR SALE—1½ story frame residence, built four years, full lot; rents, $72 per year; will sell at $700. W. E. Doud. 1tf

FOR SALE—Or exchange: A fine brick residence, 81 East Jefferson St.; any reasonable offer considered. W. E. Doud. 27tf

FOR SALE—If you want money on personal security see "ad" on first page, first column. Room 3, Arcade, upstairs. 13tf

FOR SALE—One choice building lot, elegant Lakeside location; recently sold for $650; will sell for $500 if taken at once. W. E. Doud. 27tf

FOR SALE—An 8-room modern house; perfectly new; 10 squares from court house; monthly payments; price $2,400. W. E. Doud. 27tf

FOR SALE—Cheap—The brick residence on northeast corner of East Superior and Clinton streets. Inquire at 39 East Superior street. 13-tf

FOR SALE—25 foot lot, south frontage, between Calhoun and Clinton, on East Creighton avenue; offered for one week only at $1,000. W. E. Doud. 27tf

FOR SALE—The 60x150 foot lot and residence northwest corner Calhoun and Williams; at a bargain; desirable for flats or business. W. E. Doud.

FOR SALE—New 7-room house and bath room; conveniently located for electric light and Wabash shop employes; bargain at $2,500. W. E. Doud. 27tf

FOR SALE—A newly repaired 5-room residence 25 foot lot, on West Jefferson street, near Rockhill; plenty of space between adjacent buildings; presents a neat appearance; price $1,850. W. E. Doud. 27tf

FOR SALE—Corner lot St. Mary's avenue and Herman St., 50x150 at $500; corner lot Herman and Fredricks Sts., 50x150 at $400; two lots on Herman St., 50x150, at $150 each. These lots at these prices are a bargain. Schrader & Wilson, First Floor, No. 7 Court St. 29tf

FOR SALE—25 feet front on South Calhoun St., west side of street, the middle lot between Woodland avenue and Pontiac, suitable for business or for residence. This neighborhood with splendid new pavements is rapidly becoming a good business center. Apply to H. M. Williams, or to any real estate agent. 2tf

FOR SALE—Double corner lot, South Harrison, Pontiac and Woodland avenue, with two fronts, on Pontiac and on Woodland avenue, and of unusual depth, 165 feet on Harrison; six [illegible] houses could be built on this one lot if desired, two (2) on each front. Woodland and Pontiac, and one (1) on Harrison between. Apply to H. M. Williams or to any real estate agent. 11tf

FOR SALE—Store room, office room, dwelling and large barn; lot 29½x150 feet; No. [illegible] Calhoun St. House and full lot, No. [illegible] West Williams St. House and lot, south east corner of Highland and Harrison Sts. Offers for either of the above (cash or long time) solicited. No money required, if purchaser can satisfactorily guarantee payment. Inquire of any real estate agent, or John Dreibelbiss, No. 25 Court St. 23t12

## LOST.

LOST—Black and white cat, "Dixie." Reward for his return or information leading to recovery. 153 Griffith street. 28t3

LOST—A white setter, with black ticks and black ears. $10.00 reward will be paid and no questions asked if returned to R. H. Carnahan, 15 West Jefferson street, or 25 West Berry street. 22tf


## Money to Loan.

AMERICAN INVESTMENT CO., advances money to salaried people on their own names without security or endorsement. Loans negotiated on good securities. Room 4, Tri-State Building, over Klitzkenberg's Drug Store. Open Evenings from 7:30 to 9 p. m.

## "THE COLORADO SPECIAL"

—IS THE—

**FASTEST AND FINEST TRAIN**

—VIA—

## UNION PACIFIC

—BETWEEN—

**CHICAGO AND COLORADO POINTS.**

Leaves Chicago 10:00 a. m., via C. & N. W. R'y.
Leaves Omaha 11:55 p. m., via Union Pacific (today.)
Arrives Denver 2:55 p. m., (tomorrow.)

This train is a triumph of modern railroading. It consists of six magnificent cars, buffet, smoking and library car, with barber shop, etc. Two splendid palace sleeping cars, reclining chair car, dining car, meals a la carte.

## Only Train

—BETWEEN—

**MISSOURI RIVER AND DENVER**

—EQUIPPED WITH—

**BUFFET, SMOKING AND LIBRARY CARS.**

For rates, advertising matter and full information, call on or address your nearest local agent, or

## J. H. June,

**Traveling Passenger Agent,**
**UNION PACIFIC RAILROAD CO.,**
**Room 9 Jackson Place,**
**INDIANAPOLIS - IND.**

# Christmas

## four weeks off.

From now until Christmas Eve this store will be a regular panorama. There will be more goods gathered here than has ever been under its roof. More of the useful, more of the beautiful novelties that add to the charm of the home. More giveable goods.

The store is going to be beautiful. Its going to add cheer to Fort Wayne citizens.

**We Welcome all to see.**

### The First Trip Will be Among the China On Second Floor.

**DECORATED LAMPS.**

Biscuit Jars, Platters, Baking Setts, Tea Setts, Bowls, Pitchers, Fern Dishes, Cuspidors, Candelabras, Ice Cream Setts, with hundreds of single piece novelties, making the largest display of Chinaware exhibited in this city.

**DOLLS.**

Thousands of Dolls, all sorts, at all prices—dressed and undressed.
China Dolls 1c, 2c, 3c to 25c.
Kid Body Dolls, bisque heads, 19c to $6.00 each.
Dressed Dolls 10c to $5.00.
Doll Carriages 25c to $5.00.

### Bissel's Carpet Sweepers.

We are sole selling agents for Bissel's two best Sweepers, the Gold Medal and the Special. We exhibit them in several handsome hardwood cases. They make an elegant present, and don't go a miss.

## The Rurode Dry Goods Co.

---

IF YOU WANT

# GOOD

SHOES

GO TO

## THE HOOSIER,

O. B. FITCH, -:- 30 Calhoun St.

---

LOANS TO

**Salaried People**

(Ladies' or Gentlemen) on their own names.

ROOM 3, ARCADE, UPSTAIRS.

---

**We have Money to Loan on Farm and City Real Estate, at 5, 5 1-2 and 6 per cent. Interest. Loans closed at once.**

THE J. F. SCHELL LOAN AND INVESTMENT CO.,
25, 26, 27, 28 and 29 PIXLEY-LONG BLOCK.
Telephone No. 485. Office open evenings.

---

**SPECIAL!**

Best Flour 85c large sack.
Best Potatoes, 40c bushel.
Sweet Pickles down to 5c doz.
Sour Pickles down to 4c doz.
Best Tomatoes, 8c can.
Best Corn, 7, 8 and 10c.

**E. Lewis Street Cash Store.**
S. GANZER, Prop.

"Our Nation in War."

---

**SUITABLE SOAP.**

It may take a long time before one comes accidentally across a suitable soap.
There are too many of them made to please the eye and tickle the nose.
Special sale of

**DR. BROOK'S WITCH HAZEL SOAP**

in ½ pound bars at 10 cents. It will please you because it is prepared with proper regard to suitability. It's a pure soap—nothing but soap. 10 cents a bar, or 3 for 25 cents.

**FREESE & RANKE,**
Pharmacists, 88 Calhoun St.

---

**MONEY!**

Can be saved to no better advantage than by placing it with the ALLEN COUNTY LOAN AND SAVINGS ASSOCIATION,
32 East Berry Street.
Any number of shares can be taken at any time. Six per cent. interest is paid on all classes of stock. No fees to investors. Money to Loan for any Purpose.

---

**FOR SALE.**

**A route on this paper. Inquire 411 E. Wayne St.** 10tf

---

Sam Pete & Max CLOTHIERS. 38 CALHOUN ST.

Fort Wayne's Largest and Best Clothing House.

Sam Pete & Max CLOTHIERS. 38 CALHOUN ST.

# Don't Waste Your Money!

*There is no extravagance so unpardonable, or so foolish as the paying of more money for your clothes then you need to. SAM, PETE & MAX'S store is nothing, if not a money saver for its patrons. Every particle of profit is shaved off, so that we may keep the price down, and every good thing is put into the goods and the making of the garments, so that we may keep the quality up. Everything that is true we tell about our goods and if we find a single article which will not bear having the truth told about it, we discard it at once. A SAFE PLACE TO TRADE IS*

## Sam, Pete & Max's Store.

**NEVER BEFORE** have such handsome, stylish, well made, perfect fitting, elegant trimmed, up to date suits, been sold for so low a price as - - - - - - **$10.00**

**NEVER BEFORE** have we been able to offer handsomer or better made overcoats than those we offer at - - **$10.00**
Such garments have usually been marked at $15.00 and at that price were always considered good values.

**NEVER BEFORE** in our men's suit department have we shown such a bewildering lot of Cassimeres, Worsteds, Cheviots, Homespuns, etc., at only per suit - - - - - **$12.00**
As we show today. No restriction on the quantity, so there need be none on your choice.

**NEVER BEFORE** has anybody been able to show in men's suits those fine silk faced, double breasted serges and worsteds, such as we show at - - - - - - **$15.00**
Prices heretofore on such goods have been $18.00 and $20.00.

**NEVER BEFORE** have fine Covert Top Coats, choice Kersey Overcoats and Novelties, such as we show in this department, been offered for less than $18.00 and $20.00. Our price **$16.50 and $15.00**

### IN BOYS' AND CHILDREN'S CLOTHING,

Underwear, Hats, Neckwear, Men's Furnishing Goods, Hosiery, etc., you cannot buy a dollar's worth at Sam, Pete & Max's and not save 25 cents. Have you enough quarters? If not, come to Sam, Pete & Max and get some more.

---


# The Evening Sentinel.

MONDAY, NOV. 28, 1898.

**OUR TELEPHONES.**

Business Office - - - - - - - - No. 175.
Editorial Rooms - - - - - - - No. 650.


**The Weather.**

CHICAGO, Nov. 28.—For Indiana: Rain in southern, rain or snow in northern portions tonight and Tuesda; slightly warmer tonight; brisk to high southerly winds.

## NEWS NOTES.

Captain Will Ranke spent Sunday at Decatur.

Coony Bayer and Pete Certia went to Chicago this morning.

Dr. J. D. Chambers has returned from a trip through Michigan.

J. C. Bartlett, state manager of the Kimball Piano company, is in the city.

Samuel Stein, representing Harvey Marks & Co., of Cincinnati, is in the city.

Harry Meyers has gone out on the road in the interest of the Viking Bicycle company. His territory lies in Indiana.

The Current Literature club will meet with Mrs. Arthur Hadley tomorrow afternoon. Current news will be discussed.

At the meeting of the Students' Art league, tomorrow evening, Miss Winch will read a paper on "Summer Sketching in Michigan."

Among the guests at the Randall: Lem Hazen, Warsaw; Miss Shepard, Portland; L. C. Davenport, Bluffton; S. H. Hardison, Geneva, Ind.

Mrs. J. W. Hayden entertained the Unity club this afternoon, and the hostess presented a paper on the subject of "Every-day Life in a German Home."

Neely M. Smith, who is taking a law course at Bloomington university, left to resume his studies today, after a visit at his home on Washington boulevard.

Among the guests at the New Aveline: C. A. Sweet, Valparaiso; J. H. Cowan, Pittsburg; B. F. Alexander, Boston; O. A. Roberts, Richmond; H. H. Sheets, New York.

Dr. L. Park Drayer will this evening address the Fortnightly club on the subject of "Public Health" The meetings of the club are held regularly in the Public library building.

Evans Williams, a noted tenor, and Gwylim Miles, a baritone singer, who has been heard here within a few years, will give a song recital at the Temple theater on Monday, December 5. Mr. Miles is a son of Prof. William Miles.

The American express company has notified Manager L. P. Hulburd, of the local office, that the company will shortly begin the publication of a monthly bulletin containing news of interest to shippers and commercial people. The contents of the bulletin will relate principally to imports and exports, although there will be other news.

The East Side Pedro club met at the home of Misses Fannie and Jessie Winch last Saturday evening. This club was lately organized. The first prize was won by Miss Bertha Heustis, and the consolation prize went to Miss Wheelock. Mrs. Osborne, of Elkhart, was the guest of honor. The next meeting will occur at the home of Mrs. J. B. White.

Mrs. Fred Roembke, sr., of Wall street, is on the sick list.

Mrs. H. C. Moderwell is the guest of Dr. and Mrs. J. S. Irwin, at Lafayette.

The Wayne Tent band will give a concert at Schroeder's hall tomorrow evening.

A social and doll sale will be held at the First Presbyterian church December 16.

Miss Minnie Vogeley has issued invitations for a masquerade party to be given December 6, in Vogeley's hall.

The Seven club will have two meetings this week, one tomorrow with Mrs. Lumbard to take the place of an omitted program.

Miss Mary Boester was tendered a surprise at her home on Griffith street, last Friday evening, by members of the F. G. M. N. club. The decorations were red and green. A five course supper was served at midnight.

Miss Edith Yarnelle will entertain the Nineteenth Century club Tuesday evening at her home, on West Wayne street. It will be guests' evening, and Miss Yarnelle will read a paper on Bach, Handel, Mozart and Haydn. Illustrations of the work of these composers will be given by Miss Paul, Mr. Yarnelle, Miss Sweringen and Miss Yarnelle.

R. B. Rossington writes from Allegheny, Pa., that he has decided to continue his business in this city as his duties in the office of the claim department of the Pennsylvania company, does not interfere with his Fort Wayne enterprise. Mr. Rossington is a claim clerk and his work is such that he can come here occassionally to look after business matters.

The children's "picture party," given by Miss Guild and Miss Evans at the Public library, has proven a great success. Many children visited the library Friday and Saturday, and displayed much interest in the pictures of heroes which are hung about the room. Each visitor is asked to vote for his favorite hero, and at present Washington has the largest number of votes. The exhibition was continued today.

A touching incident that occurred during the celebration of their golden jubilee by the Jews of Fort Wayne was the presentation of a bunch of fifty golden chrysanthemums by the children of the Jewish Sabbath school to Abraham Oppenheimer, the only surviving charter member of the congregation. The beautiful bunch of flowers bore a card inscribed, "To Our Golden Patriarch. From the Children of the Sabbath School and Post Confirmation Class."

Mrs. R. S. Robertson's second lecture under the auspices of the Saturday club, at Kimball hall, last Saturday afternoon, was an able presentation of the subject of "Italian Art," taking Leonarda Da Vinci as the character. The attendance was larger than at the first meeting, about 150 being present. Mrs. Robertson's charming description of the life and works of this great artist was of vast benefit to those interested in art.

The many friends of Ralph Yarnelle, who is a student at Williams college, will be interested in the following bit of news: The alumna of Williams' college will give a banquet December 5 at the Waldorf-Astoria hotel, in New York City, and they sent to their alma mater for a sextette to be chosen from the college glee club to furnish music for the occasion. Ralph is one of the lucky six, and will sing the solos in several of the numbers given.

Dr. McGoogan, who resigned his place in the revenue service to accept an appointment in the weather bureau with assignment to duty at Philadelphia, arrived home last night from that city. He said that he had declined the position after looking over the duties, as these required a degree of proficiency in telegraphy, type setting and chalk plate engraving, for which he was not prepared. The doctor says he would take the position again if tendered him. There are a number of candidates for his position, including T. J. Logan, John W. Hayden, James Liggett and Phil Hyman. Each has forwarded to Collector Nowlan, at Lawrenceburg, his endorsements and the appointment is still under advisement. The place pays $1,000 salary and $500 traveling expenses.

**Buckwheat Flour and Maple Syrup.**

Best Ohio Buckwheat, 10 lb sacks, 28c.
Self-Raising Buckwheat, in 2 lb and 5 lb packages, 8c and 22c.
Virginia Sweet Pancake Flour, 10c package.
New Maple Syrup, 75c gallon.
Lyndon Maple Syrup, quart bottles, 30c.

WHITE FRUIT HOUSE.

**MONEY TO LOAN**

**On real estate or personal security. C F PFEIFFER, Rooms 9-7 Bass Blk.** 2tf

**Oranges, Lemons and Grapes.**

Finest Quality, Jamaica Oranges, 30c doz.
Best Florida Oranges, 45c dozen.
Best Messina Lemons, 25c dozen.
Fresh Malaga Grapes, 25c lb.
Cape Cod Cranberries, 6c qut.
Best Michigan Celery, 20c lb.
Hot House Lettuce, for Tuesday morning, 12½c lb.

WHITE FRUIT HOUSE.

**Attend Walther League Concert tomorrow evening. Good program is assured.**

**Cider and Mince Meat.**

Extra Heavy Michigan Boiled Cider, 35c gal.
Sweet Cider from Rochester, N. Y., 20c gal.
New England Mince Meat, 7c lb.
No. 1 Mince Meat in packages, 6c.

WHITE FRUIT HOUSE.

Murray & Mack play at Huntington tonight.

Frank A. Manuel has returned from Niles, Mich.

Judge Ninde went to Columbia City this morning on legal business.

Mrs. W. P. Denny and daughter have returned from a visit in Noble county.

Miss Lillian Read has returned from a visit with her grandparents at Plymouth.

Dr. Karl Schlatter, of Chemnitz, Germany, has been the guest of T. F. Thieme several days.

D. Joseph R. McOscar, of Waterville, Ohio, is the guest of his cousin, Dr. E. J. McOscar.

Mr. and Mrs. D. C. Fisher and son have returned from Peru, where they attended a family reunion.

Mrs. Thomas Hubbard and children have returned to Toledo, after a pleasant visit with Colonel and Mrs. C. E. Graves.

Miss Haffner, who is the guest of Miss Tillie Young, at Huntington, was the guest of honor at a party given by Miss Young last Friday evening.

Misses Nellie Hausmeyer, Pearl and Myrtle Knowlton and James Rehrer have returned from Huntington, where for several days they were guests of Miss Anna Jackson.

The marriage of Miss Carrie Krauskopf, of Muskegon, Mich., to Niles Brewster, of Kansas City, will be celebrated on December 1st. They will reside at Chicago. Miss Krauskopf formerly lived in this city.

Mr. Phillips, who conducted the bathing pavillion at Robison park last summer, has erected a building 24x68 feet in extent for the accommodation of skaters at Delta lake in Lakeside. A lunch counter will be maintained, there will be a check room and other features. The building was thrown open Sunday morning.

**All trimmed hats at cost. Attend the sale this week and get a bargain at MRS. ED ERICKSON'S, 84 Calhoun Street.**

**$12 GIVEN AWAY.**

With every cash sale from $1.00 and upwards you get a key, one of which will unlock the money box displayed in our window, containing $12.00 in cash. The holder of the lucky key unlocking the box secures the money. Buy your clothing, etc., from us this week, and see if you can not secure the lucky key.

Monday, December 5, the box will be ready to be opened. Don't fail to come that day, and try your key. Only one key will open the box.

GLOBE,
28-tf A. K. Hurst & Co.,

**PICTURE FRAMES**

**Made to Order. A fine line of mouldings to select from. KEIL & KEIL, 116 Calhoun Street.**

Skates ground for 15c.
COLUMBIA MACHINE WORKS,
28t6 54-56 Barr St.

**Mrs. Farnan Schneider will start a beginners' class Wednesday evening at 8 o'clock, on third floor, in old Sentinel building, 107 Calhoun street. For further particulars call at 68 West Jefferson street.** 3t

Mrs. Isabelle Diffenderfer will give a thimble party tomorrow afternoon.

Dr. M. F. Porter went to Muncie this morning, to perform a surgical operation.

**The Greatest Grocery's Big Meat Market.**

The Greatest Grocery's Fresh Meat Market, recently greatly enlarged, is doing a whole lot of business in fine juicy beef, veal, lamb and pork roasts; tender steaks, fresh pork shoulders and chops, spare ribs, tenderloins, neck bones, pigs' feet, pigs' heads, pork sausage, smoked and unsmoked; garlic sausage, blood pudding, liver pudding weinerwurst, bologna, head cheese, braunschoeger, summer sausage, boiled boneless hams, cook-pressed hams, pickled pork, leaf lard, strictly pure leaf lard, kettled rendered; cottonuet for shortening, fine sugar cured hams, bacon, picnic hams, shoulders, fat young turkeys, chickens, ducks and geese at

THE GREATEST GROCERY and BIG MEAT MARKET,
Cor. West Columbia and Harrison St. Bash Block.

## THE BIG

**Holiday Display Now Ready at Kane's.**

Skates from 40c up; ladies' skates, 75c up. Children's sleighs, all prices. Toy blackboards from 10c up to $2.00 each. Doll cabs, the only line in town; prices, 25c, 35c, 50c, 75c, $1.00 and up to $9.00 each. Dolls, the only line of genuine Kestner dolls in town. Our dolls are different from the trashy ones shown at dry goods stores and our prices are lower. Albums, new styles, from $1.00 up. Toilet sets, collar and cuff boxes, work boxes, magic lanterns, tool boxes and the only complete line of toys and Christmas novelties in town. Trade at headquarters. Kane's, 24 Calhoun street.

**All trimmed hats at cost. Attend the sale this week and get a bargain at MRS. ED ERICKSON'S, 84 Calhoun Street.**

**FEED.**

Trevey & Trick, dealers in hay, straw, grain and feed. Corner Barr and Jefferson streets. 'Phone, 1,234. 26-28 30

**Dr. Lee Davis,**

Clairvoyant life reader and trance business medium, gives positive proof of spirit return. May be consulted on all affairs of life, without asking a question. He tells what you have come for, who you will marry, gives facts, names, dates, places. His predictions are infallible. Permanent residence, 196 Calhoun street, near Douglas. References principal city banks. Satisfaction guaranteed or positively no fee accepted.

**Masquerade Ball.**

Given by the Wayne Tent Band Tuesday evening, Nov. 29. Admission, ladies, 10c; gents, 15c. 26t2

**SKATES!**

You don't want to be a cheap skate, but you want good skates cheap. You can get them at GOLDSTINE'S PLACE, 156 Calhoun St.

We have less than a carload to select from and Stoves more than a carload. We buy and sell everything.

**GO TO KEIL & KEIL, 116 Calhoun St., for**

**Medallions.**
**Picture Frames.**
**Platinotypes.**
**Pictures of all varities.**
**For every purchase above 49c they give you a beautiful water color.**

**Hear Miss Emil Verweie, graduate of College of Music, Chicago, tomorrow evening, at the Walther League concert of the Emanuel Lutheran church.**

Trimmed and untrimmed hats, ¼ off at Mrs. Rowe's, 24 East Berry street. 25 tf

**$12 GIVEN AWAY.**

With every cash sale from $1 and upwards, you get a key, one of which will unlock the money box displayed in our window, containing $12 in cash. The holder of the lucky key unlocking the box secures the money. Buy your clothing, etc., from us this week, and see if you can not secure the lucky key.

Monday, December 5, the box will be ready to be opened. Don't fail to come that day and try your key. Only one key will open the box.

28-tf GLOBE, A. K. Hurst & Co.

**All trimmed hats at cost. Attend the sale this week and get a bargain at MRS. ED ERICKSON'S, 84 Calhoun Street.**

**Lost.**

A white setter dog, black ticks and black ears; $10 reward will be paid and no questions asked if returned to R. H. Carnahan, 13 West Jefferson street or 237 West Berry street. 21-tf

---

*Abdill & Taft's*

## Great Bankrupt Sale

—OF THE—

## Dunn & Taft Stock.

**Don't Miss it. Buy Now.**

Jackets,
Capes,
Furs,
Dress Goods,
Silks,
Comforts,
Blankets,
Underwear,
Hosiery,
Gloves,
Corsets,

**Or anything you need, buy now and save money at**

## ABDILL & TAFT'S,

**Sale at Dunn & Taft's Old Stand.**

**54 Calhoun St.**

---

**DR. BULSON**

Announces the removal of his office to His Residence.....

55 W. WAYNE STREET.

Practice limited to diseases of the EYE, EAR, NOSE AND THROAT. Hours 10 to 4. -:- Telephone Main 413.

---

**J. F. ZIMMERLY & CO.,**

**Practical Plumbers.**

**Gas and Steam Fitters.**

NO. 141 CALHOUN STREET.

---

**PRIVATE HOSPITAL and MATERNITY!**

141 Cass Street, corner Sixth.
Telephone 1235.
DR. LUELLA M. DERBYSHIRE.

---

**IT IS SO!**

Farm land is bound to raise in price before long. Now is the time to buy. I have a number of good improved farms to sell or trade. Can give possession any time. Money to loan at 6 and 7 per cent. interest. If you want to buy a home, don't forget to look at my list of houses and beautiful lots in all parts of the city.

Respectfully,
**LOUIS F. CURDES,**
Home Phone 622. 8 & 9 Pixley-Long Block.

---

**WAYNE DANCING ACADEMY.**

Wayne and Calhoun streets. Wednesday, beginners' class. Thursday, advance class and hop, 7:30 p. m. Call for terms. Hours, 2 to 6, 7:30 to 9. Saturday, children's class, 2 to 5:30.

---

**DR. S. H. HAVICE,**

PRACTICE LIMITED TO
**Eye, Ear, Nose and Throat.**
Office Hours:—8:30 to 12 m. and from 2 to 4 p. m.
26 W. Wayne St. Fort Wayne, Ind.

---

# These Cold Nights

*Make a Winter Overcoat a matter of necessity. If you have not bought yours yet, we want you to come in and examine our handsome and stylish line before you buy.*

*We can give you the very latest Overcoat, both as regards material and pattern, at an extremely low figure.*

*Here is a bargain or two that ought to interest you:*

*Nobby Light Colored, Heavy Weight Overcoats at*

**$6, $8, $10, $15 and $16.**

*Fine All-Wool, Blue and Black and Brown Kersey and Melton Overcoats at*

**$6.00, $8.00 and $10.00.**

## Friend's Clothing House,

Calhoun & Berry Sts.

---

# The Boston Store.

**We Are Offering This Week Special Bargains On All Winter Goods.**

Cotton blankets at 39c, 50c, 69c, 85c and $1.00.
Special bargains in all wool blankets at $2.50 and $2.95, worth $3.00 and $3.50.
Ladies' fleece lined underwear at 12½c, 19c, 25c and 35c.
Ladies' wool underwear at 50c and 75c.
Gents' fleece lined underwear at 25c, 39c and 50c.
Gents' wool underwear at 50c, 75c and $1.00.
Special low prices on all children's underwear.
Ladies' and children's wool mittens at special low prices.
Ladies' fur collars at $1.75, $2 50, $3 00 and $4 00.
A line of 35c novelty dress goods reduced to 25c.
A line of 50c novelty dress goods reduced to 29c.
Special bargains in ladies' white aprons.
Special bargains in table linens and towels.
Remember that our prices on muslins ginghams, outing flannels and prints are always lower than the lowest.

**Do your trading at the Boston Store our Bargains are great Money Savers.**

## WM. HAHN & CO.,

THE BOSTON STORE.

---

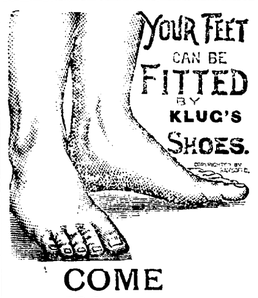


COME IN TO SEE US

When you're in need of Shoes. May be we can show you some profitable goods that you haven't seen.

## G. KLUG,

194 Hanna Street.

---

**Take Your Choice!**

Weber, Wheelock, Kranich & Bach, Crown, Stuyvesant & Valley Gem Pianos

The above line of Pianos is without doubt the most complete line of instruments ever offered in this city. Any one wishing to buy can't help but find an instrument that suits. Also a full line of Small Musical Goods, Sheet Music, Music Boxes, Graphophones and everything in the music line at lowest possible prices.

## JACOBS MUSIC STORE,

98 Calhoun Street,
D. H. Baldwin & Co.'s Old Stand.

---

**EBERSOLE PIANOS**

Have no equal in tone.

**FRANK B. LONG,**
119 Calhoun Street.

---

**NOTICE!**

You can buy all kinds of stoves at your own price at 176 Calhoun St., opposite Cathedral. We buy everything and sell anything. Telephone or write postal card.

---

**MONEY TO BURN.**

Will never buy better than the best of anything only the blessful state of money to squander. Should ever buy any but the best of anything—particularly dentistry. There is nothing so cheap as cheap dentistry.

Our charges are always moderate and fair, as little as good work should or can be produced for and often much less than is charged for work, worth very much less

Painless dentistry, moderate charges, warranted work get the best.

**U. S. DENTAL PARLORS,**
98 CALHOUN ST
DRS. J. A. & J. W. WILLIAMS Mgrs.

---

**To Make Room For New Goods, We will sell all**

**TOY BOOKS**

**AT COST.**

**LEHMAN BOOK & NEWS COMPANY,**
*81 Calhoun St.*

---

**W. L. DOUGLAS SHOES UNION MADE**

$3.50
$3.00
$2.50
$2.00 FOR MEN
$2.00 FOR BOYS

WE are the largest manufacturers in the world selling shoes direct to the wearer on a one profit basis, through our 50 exclusive retail stores.

We invite inspection, and are confident we can convince you that there is no necessity for paying fancy prices for your footwear. W. L. Douglas shoes represent the best you can get at any price. The same quality elsewhere would cost $4 to $6. All the latest styles. Every kind of leather. All sizes and widths.

See them at our Exclusive Store,
**86 CALHOUN ST.**

---

# Closing Out Sale!

Our Entire Stock of Clothing and Gents' Furnishing Goods will be sold at Cost.

*Boys' Knee Pants Suits for tomorrow. All the newest ideas in Boys' Sailors, Vestees, Reefers, Single and Double Breasted $5.00 and $6.00 goods. At this sale,* - - - - - - **$3.62.**

*Boys' Knee Pants Suits in Cheviots and Cassimeres, all colors, single and double breasted; regular price $4.00 and $5.00. At the sale,* - **$2.92.**

*A large assortment of $3.00 and $4.00 goods. At this sale.* - - - - - - - **$1.50.**

*Another lot at* - - - - **75c.**

*Boys' Knee Pants* - - **15c, 19c, 39c.**

## J. G. THIEME & SON,

**Cor. Columbia and Clinton Streets, Fort Wayne, Ind.**

---

## L. O. HULL.

# WALL PAPER

Largest Line. Lowest Prices. SURE to Please You.
HOUSE PAINTING, PAPER HANGING, ETC.

**90 - CALHOUN - STREET.**

USE THE
SENTINEL WANT COLUMN
To make known your Wants. The surest medium.

# The Fort Wayne Sentinel.

USE THE
SENTINEL WANT COLUMN
To make known your Wants. The surest medium.

ESTABLISHED 1833. MONDAY, NOV. 28, 1898. PRICE TWO CENTS.

**Table Linen**

**——at a price.**

For a short time we will run a splendid ($1.00 grade of 72-inch) BLEACHED TABLE LINEN at

**85c a yard.**

Another extra nice quality of 62 inch BLEACHED LINEN in the 75c grade at

**60c a yard.**

And a handsome Unbleached, 70-inch LINEN; regular 60c quality at

**49c a yard.**

**GEO. DeWALD & CO.**

COR. CALHOUN & COLUMBIA ST.

**MONEY TO LOAN**

**From $10 to Any Amount.**

Any person in need of money can borrow it on their household goods, pianos, horses and wagons, carriages, store Fixtures and other like security.

The Property Remains in Your Possession and you have use of both money and goods.

**No Delay. Lowest Rates.**

All business private and confidential.
IT PAYS TO BORROW OF US.
No trouble to explain.

**INDIANA MORTGAGE LOAN CO.,**

Room 3 Arcade. Upstairs.
Open Saturday evenings only from 7 to 9:30.

**SEE OUR OUTSIDE SHOW CASE.**

*Size 16 Colored Shirts reduced to*

**——75c.**

**WM. MEYER & BRO.,**

80 and 80½ Calhoun St.

**MONEY TO LOAN**

At lowest rate on furniture, pianos, horses, wagons, carriages, etc., and leave the property in your possession.

Payments arranged on the monthly installment plan or to suit you. Business confidential. No publicity.

FORT WAYNE MORTGAGE LOAN CO.,
Room 21 Bass Blk., over First National Bank, 77 Calhoun.
Take elevator to fourth floor.

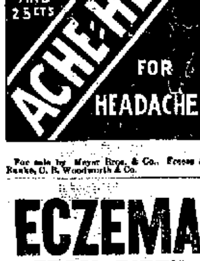


For sale by Meyer Bros. & Co., Fresse & Reske, C. B. Woodworth & Co.

**ECZEMA FROM BIRTH**

Our little daughter had Eczema from birth. The parts afflicted would become terribly inflamed, and water would ooze out like great beads of perspiration, finally this would dry up and the skin would crack and peel off. She suffered terribly. Had to put soft mittens on her hands to keep her from scratching. Two of our leading physicians did not help her. After bathing her with CUTICURA SOAP, I applied CUTICURA (ointment) freely, and gave her CUTICURA RESOLVENT regularly. She improved at once and is now perfectly healthy. The statements I have made are absolutely true and not exaggerated in any way.

ROBERT A. LATHAM,
1111 West Side Square, Springfield, Ill.

[illegible]

## TO RESIST RUSSIA.

**Japan Preparing to Drive Czar's Troops From Corea.**

**Is Sending Many Soldiers to the Hermit Kingdom.**

**Chinese Rebels Are Daily Gaining in Power.**

Fearful Stories of the Atrocities of the Rebels—Affairs at Pekin Critical—Oriental News.

VICTORIA, B. C., Nov. 28.—The steamer Glenogle has arrived here after a tempestuous passage, bringing an interesting budget of news from the restless east.

From Tien Tsin comes news which shows that Japan has decided to resist Russian aggression. She is preparing to drive the czar's troops from Corea, and to this end large detachments of troops are being landed in the hermit kingdom.

News is also at hand from Tien Tsin that a large number of Japanese spies have been captured at Port Arthur and shot. Seven Japanese, all officers of the imperial Japanese army, were taken and on their persons were found drawings of the principal fortifications. But a day elapsed after their capture before they were marched out before a firing party of Russians and summarily shot.

The rebels in Chung King, according to advices by the Glenogle, are increasing in power daily. The Tung Liang and How Chow railway is completely under their control. They have compelled well-to-do people to provide them with money and provisions and are making weapons day and night.

ATROCITIES OF REBELS.

Merchants in Chung King have wired to Shanghai and other coast ports, stopping the shipment of goods. The rebels are daily committing atrocities of every sort and kind. One of their leaders, Yit, went to the governor of Lung Shui Chin and demanded a large sum of money, was refused, and the rebels, 3,000 strong, plundered the town, killing hundreds.

Two days afterward they went to Tung Liang and demolished all the houses of the Christians, massacreing those who tried to escape with shocking brutality. They then declared that they had gone to that city especially to oppose foreigners and Christians.

Others, they said, were not to be molested unless they offered resistance.

Two French priests and a missionary of the C. M. S. had gone to the magistrate's yemen for shelter, and late in the afternoon the rebels went to the magistrate and asked that they be delivered up. The magistrate refused but they afterwards relented and allowed the rebels to enter the yemen to take the missionaries. The Methodist drew a revolver and resisted and he was at once killed. The two French priests were bound and carried away as prisoners.

The rebels then retired to Wang Chaa Tung. They are, it is said, seizing and murdering Christians almost daily.

According to the reports from Chemulpoo matters have reached a grave crisis in Corea. The emperor is being worried to death with petitions by the independence club, who are forcing his hand to dismiss some of the higher ministers, when the whole phalanx of the independence club will invade the palace and take charge of the government's affairs.

A GHASTLY AFFAIR.

The execution of the unfortunates accused of the attempt to poison the emperor was a ghastly affair. The doomed were taken from the scaffold on which they were to have been executed by a mob. Then began one of the most gruesome exhibitions of savagery and bloodthirstiness ever seen in any land.

The condemned men were actually torn to pieces by the mob and even when life was extinct the most devilish indignities imaginable were heaped on the mangled and bleeding remains.

Considerable excitement prevails in Pekin among the Manchu faction over the action of the empress dowager in bestowing upon Tsai Chi, prince of Tuan, and Prince Tsai Lien, a sword called the "Sang Fand" sword, which carries with it the right to behead any person regardless of rank or dignity, without first asking permission from the throne.

This is to guard against sudden signs of treachery. Although the Shang Fand sword has been an institution of the country ever since the earliest Chinese history, it has only been bestowed once before during the present dynasty and then to the Mongol general, Si Shang, who was appointed by the late emperor Hsin Fang, special generalissimo of the imperial forces acting against the Tiping rebels.

The Japan Times, speaking of the critical state of affairs at Pekin, says:

"The real fear in the heart of the empress is that the Manchu dynasty will go the way of previous dynasties so she clings to Russia as her strongest supporter."

The Japanese government has ordered another new battleship which is to be constructed by Messrs. Vicker Sons & Maxim of the naval construction works, Barrow-In-Furness.

It will exceed anything yet built in size and in offensive and defensive qualities. It will be over 15,000 tons displacement.

## A BAD START.

**United States Transport Chester Aground.**

Left Savannah for Cuba With Troops and Supplies—Forced From Channel by the Manitoba.

SAVANNAH, Ga., Nov. 28.—The United States transport Chester, loaded with 1,500 men of the Fifteenth infantry, horses, mules, ammunition and supplies, left for Nuevitas, Cuba, at 9 o'clock this morning.

Four miles from the city they met the United States transport Manitoba coming in.

The Manitoba did not slacken speed nor move over in the channel, and in order to avoid a collision the Chester ran ashore.

She is now stuck in the channel four miles below the city. It is believed she can be pulled off tonight at high tide.

## REV. M'LEAN.

**Secretary of Foreign Missions, Here Tomorrow.**

Will Address the Missionary Union at West Jefferson Street Church of Christ—The Program.

At the sixth semi-annual meeting of the Missionary union, to be held at the West Jefferson street Church of Christ tomorrow, Rev. McLean, general secretary of the Board of Foreign Missions of the Christian church, will deliver an address on his observations during a recent visit to Cuba. Mr. McLean has also recently visited mission stations in other parts of the world. After the program a social supper will be served. The meeting opens at 2 o'clock in the afternoon. The entire program will be as follows:

Devotional service, led by ........ Miss Anna M. Philley
Our Work—
The Door of Hope ........ Mrs. M. B. Gordon
The Work of the Woman's Club League ........ Miss Nellie Hoagland
The Work and Aims of the Associated Charities ........ Mrs. A. D. Gould
Hope Hospital ........ Mrs. D. N. Foster
Y. W. C. A. ........ Miss Dealer
Some Present Phases of Mormonism ........ Mrs. Wells
An Informal Discussion
a—What was the best thing in your work last year?
b—Would you welcome visitors in your society from other societies and denominations?
c—What is the most important element in your work, considered as a whole? Gifts? Visitation? Literature? Prayer? Attendance? Why?

The evening meeting, at which Mr. McLean speaks, will open at 7:30 o'clock.

### LOCAL LINES.

Frank Bogash spent Sunday with friends at Terre Haute.

Mrs. Ernest Tagtmeyer, who has been quite ill, is now rapidly recovering.

Fort Wayne lodge No. 116, K. of P., will confer the second rank next Tuesday evening.

Mrs. Otto Cummerow returned to Chicago this morning, after a two weeks' visit with her son and sister.

Charles Forgey, local manager of the National Cash Register company, went to Garrett this morning on business.

'Squire Franco Saturday evening performed the ceremony which united William F. Moncer and Marian M. Wilbur as man and wife. Mr. Moncer is a prominent Monroe township young man and the bride was a resident of Fort Wayne.

## RUBBER RUSH.

**Do You Know Why it is Thing & Co. Sell So Many Shoes?**

**It is Because We Are the Greatest Bargain Shoe Men on Earth.**

One Wholesale, Sixteen Retail Stores, Two Factories—No Wonder Thing Sells Shoes Cheap.

Children's rubbers, sizes 9 to 12, 10c.

Misses' heel rubbers, 12 to 2, first quality, 15c.

Men's first quality low cut overshoes, 25c.

Ladies' first quality storm rubbers, 25c.

Boys', misses' and children's buckle artics, 50c.

Men's buckle artics, 75c, 90c.

Men's 75c Candee self-acting overs, all sizes and widths, 50c.

Men's first quality storm overs, 50c.

Men's $1.25 storm Alaskas, great snap, 75c.

Boy's first quality rubbers, sizes 1 to 5, 25c.

Men's $3.60 candee rubber boots, $2.25.

Men's first quality rubber boots, $1.99.

Men's wool boot and perfection for the pair, $1.25, $1.50, $1.75, $2.00.

If you are in a money making mood, be at the busy store this week.

S. B. THING & Co.,
22 Calhoun Street.

Large Red Boot.

Patterson sells a fine all-wool double breasted suit, fused suit at $3 50

## SPAIN HAS YIELDED.

**Accepts the Terms of American Commission.**

**Will Cede the Philippines for $20,000,000.**

**Submits to Superior Force to Avoid War.**

Protests That the Price Offered and Accepted is Too Small—A Treaty Will Be Framed at Once.

PARIS, Nov. 28.—The joint peace commissions met promptly at 2 o'clock this afternoon and the Spanish commissioners immediately announced the acceptance of the American demands.

When the members of the two commissions were seated, Senor Montero Rios, the president of the Spanish commission, handed the Spanish reply to Mr. Ferguson, the Spanish interpreter attached to the United States peace commission.

The Spanish commissioners announced that being authorized by their government to reply that the American propositions are inadmissable on legal principles, and are not a proper compromise on legal principles. On the Spanish part all diplomatic resources are exhausted, and the Spanish commission is now asked to accept or reject the propositions. Spain, inspired by reasons of patriotism and humanity, and to avoid the horrors of war, resigns herself to the power of the victor. She accepts the offered conditions in order to conclude a treaty of peace.

The answer of the Spaniards was so short that less than ten minutes were consumed in rendering it into English for the Americans.

Spain's reply was, as already stated, and added that throughout the controversy Spain had the strongest argument and that, as between positions so diametrically opposed, the American offer of $20,000,000 was not a fair sum. Nevertheless, the reply continued, Spain desired to avoid any further effusion of blood and further disorder and had concluded to accept the American offer unconditionally and thus bow to the superior power of the victor.

The secretaries were then empowered to prepare the treaty articles embodying the cession of Cuba, Porto Rico and the Philippines and the payment by the United States of $20,000,000, for submission to the meeting which will be held on Wednesday next.

ALL EUROPE RESENTFUL.

There is no denying that the whole European continent will bitterly resent American acquisition of the Philippines. This sentiment is not confined to diplomats; but especially here in Paris it is the opinion constantly heard in the highest French society. It is known that a high official of the French foreign office said yesterday:

"The appearance of the Americans in eastern waters is a disturbing factor to the whole of Europe. Americans, as is well known, lack diplomatic manners, and will surely bring constant trouble to all of us."

As to the general sentiment, William T. Stead, who has just returned from a tour of France, Belgium, Germany, Russia, Austria, Turkey and Italy, and who has seen the highest politicians in each country and in some cases their rulers, said today to a correspondent of the Associated Press:

"The immense majority of Europeans are of course absolutely ignorant of what has happened. Intent upon their daily toil, they neither know nor care what occurs in the other hemisphere. But Europeans who read the newspapers are able to form what may called 'public opinion' in the old world.

"They are practically unanimous on the matter. Outside of England I have not met a single non-American who was not opposed to the expansion of America. Nor through my whole tour of Europe have I met a European who did not receive the protestations of the genuine sincerity with which the Americans entered upon the war with more or less mock incredulity."

Mr. Stead reports that the bitterest hostility of all was found at the vatican.

## SUDDEN ATTACK.

**William Schaphorst Stricken on the Street.**

Almost Chokes to Death Before the Arrival of a Physician—Taken to Hope Hospital.

This morning William Schaphorst, a hatter employed by Reuben Patterson, suffered a peculiar attack while on his way to work. He was walking along Calhoun street, opposite the court house, when he was seen to throw up his hands and stagger as if about to fall. Pedestrians came to his assistance and carried him into Patterson's store. Dr. C. E. Barrett was summoned and when he arrived Schaphorst was in the throes of asphyxiation, due to some inflammatory trouble of the throat, an affliction that has been growing on the man for the last year. He was black in the face and it seemed that he would choke to death, but the doctor gradually brought him out of the condition and after restoring him sufficiently to permit removal he had the patient taken to Hope hospital, where at last accounts he was resting easier. Mr. Schaphorst is a young, unmarried man, who has numerous friends, and they will regret to learn of his sudden and almost fatal attack.

## BYALLS DIVORCED.

**Judge Dawson Granted a Decree This Morning.**

Gravel Road Discussed by the Commissioners—Items Gathered in the Courts.

In the superior court this morning Judge Dawson heard the evidence in the divorce proceedings of Isaac A. Byall vs. Carrie L. Byall. The original complaint was withdrawn and the decree was granted defendant on her cross-complaint, which alleged abandonment. Mrs. Byall was allowed to resume her maiden name, Carrie L. Tyson.

LONG LAWSUIT.

In 1863 Jacob Wine, of Pierceton, sold an eighty-acre farm to Daniel Shoup for $1,500 in money and some wild land in Wisconsin. The title to the Wisconsin land proved to be defective and Wine never got possession of it. He tried for several years to get a settlement out of Shoup, but in vain. It got into court in 1880, and has since worn out several sets of lawyers, some on both sides having died. Shoup died long ago, and the case has continued term after term, and from one court to another, and finally into the supreme court. Then it was sent back to the circuit court, and was to be tried in Elkhart county. Later on, it was agreed to take it back to Warsaw, in Kosciusko county, where it started. It is now finished, the jury deciding that Wine was entitled to $1,000 on the claim due thirty years ago, and interest on this at 6 per cent. for thirty years, or $2,818 in all. The attorneys got $900 of this by agreement, and Mr. Wine and his son got the rest. Wine is lucky to live to see the end of his suit.

IN THE DARK.

There was an exciting time at the county jail Saturday night. The electric fuse on the outside of the jail burned out and the result was that for an hour the jail was in darkness.

While Sheriff Melching was hustling to get light the prisoners had a high old time. They yelled and pounded, screamed and kicked, and for an hour pandemonium reigned. Upstairs were two insane men and they believed the last day of judgment had arrived and could not be quieted. When the lights were again turned on, the prisoners quieted down and many of them seemed to have enjoyed themselves.

MOTHER SAYS HE'S BAD.

Saturday evening Deputy Sheriffs Stout and Whitney arrested John Wambach, a sixteen year old, on an affidavit sworn to by his own mother, who wants him sent to the reform school. He made his home with his sister, Mrs. Henry Roebel, but frequently ran away and it is supposed was implicated in some of the petty thieving which has been reported from the south side. The lad's father died last April and the mother cannot control him. Young Wambach will probably be sent to the Plainfield school for boys.

THE COMMISSIONERS.

The county commissioners today discussed gravel road matters. Petitions for several new roads were examined and it is probable one or two of them will be established.

QUINN REAPPOINTED.

Judge Dawson entered upon his new term last Tuesday and on Saturday reappointed Edward Quinn as his bailiff. Mr. Quinn is an accommodating official and has faithfully and competently filled the position for several years.

COURT NOTES.

Judge Dawson has appointed Catherine Ritter reporter for the superior court. Miss Ritter is a competent stenographer and has filled the position for two years past.

Judge Dawson is this afternoon listening to arguments for a new trial in the case of James T. Reed, who was convicted of embezzlement. E. V. Emrick is Reed's attorney and Prosecutor Doughman appears for the state.

The commissioners this afternoon let contracts for the rip-rap and pile driving at the Walton avenue bridge. Stinger & White secured the contract for rip-rap and John Getzinger the contract for pile driving.

The damage case of Henry Biddle vs. the Wabash railroad company has been sent to Adams county on a change of venue.

Judge O'Rourke will tomorrow inquire into the sanity of Mary A. Gerhart.

There was a full house last night to hear Dr. Leeper's discourse at Westminster church on his travels in the Holy Land. Three Westminster entertainments were announced for the season, two concerts and one illustrated lecture on "Thirty Days in the British Isles." Dr. Leeper in his travels visited the English, Scotch and Irish lakes and these will be included in the lecture as well as many many historical sights, illustrated by pictures which he took during his travels.

## BRIEF AND FATAL.

**Quick Work of Diphtheria in Cases of Two Babies.**

Freddie Brahandt and George Weber Sick Only Twenty-four Hours—Deaths and Funerals.

Freddie, the son of Mr. and Mrs. Ernst Brahandt, of 99 John street, died this morning of diphtheria, after an illness of about twenty-four hours. His age was three and one-half years.

Another fatal case of the same disease is that of George Robert Weber, a son of Frank Weber, who died last evening, after an illness of the same short duration. The child was two years and eight months old. The funeral took place this afternoon.

DUNTEN.

Miss Lucinda Dunten, one of the oldest residents of Huntertown, died at the residence of Mary J. Beardsley, at that place. She was nearly seventy-four years of age. She came to this country with her father in 1833, and made her home in Huntertown ever since. She leaves many friends who mourn her death, yet who cherish the memory of a long acquaintance. She lived an exemplary life and the world is better for her having lived in it.

The funeral was held at 1 o'clock this afternoon from the late residence, the Rev. J. B. Toucher officiating.

VAN HORN.

Roy, the six-weeks old son of Mr. and Mrs. William Van Horn, died at the home of his parents at 17 St. Mary's avenue Saturday afternoon. The cause of death was exhaustion. The funeral took place at 1:30 o'clock this afternoon from the family residence. Interment was at New Haven.

### DISASTER IN HAVANA.

Box of Dynamite Explodes Killing and Wounding Forty Persons.

HAVANA, Nov. 28.—A box of dynamite exploded this morning near the Reina battery, killing or injuring forty persons.

### LOCAL LINES.

H. L. Townsend, of Angola, is in the city.

Ed. Kruse, of Pontiac street, is on the sick list.

Miss May Besson is ill at her home, on Monroe street.

The annual rental of pews of the St. Mary's congregation took place yesterday morning.

Charlie Kane left Sunday noon for Toledo and other cities east, where he will visit for a week.

Miss Ada Moore was the guest of Miss Groenwell, of Huntertown, during Thanksgiving week.

Mr. and Mrs. L. B. Larimore have returned from Battle Creek, Mich., where they spent Thanksgiving.

The Sabbath school children of the Jewish temple held special exercises yesterday to celebrate the golden jubilee.

Miss Hazel Pearse was surprised last Saturday evening by the Six Jolly girls, who came to help her celebrate her birthday anniversary.

O. W. Whitelock and Roscoe Kaufman, Huntington attorneys, were in Fort Wayne today on legal business. They returned home at noon.

Fred A. Bennet, a noted high stilt walker, has been in the city the past two days, giving exhibitions in the interest of the Berghoff buffet, Chicago.

Clerk A. M. Schmidt has returned from Chicago, where he attended grand opera last week. Mr. Schmidt is a fine singer himself and was highly pleased with the work of Manager Grau's stars.

Today Delmor C. Fitch severed his connection with the insurance agency managed by Max J. Blitz and will engage in the insurance business for himself. He will open an office in this city the first of December.

Mrs. Mary Kirby, of 41 East Williams street, while attending services at the St. John's Lutheran last evening, fainted away, and it was some time before she could be resuscitated. The lady was conveyed to her home.

Willis Souder, formerly of the county clerk's office, has taken a position with the insurance firm of Berghoff & Fuelber. Mr. Souder is well and popularly known, and being a hustler he will no doubt succeed in his new calling.

Dr. L. P. Drayer is mourning the loss of several of his guinea pigs. The animals are very delicate and the cold weather of the last few days has been too much for them, although they are kept in a warm barn. Eight of them have frozen to death during the cold spell.

The services which have been in progress for several days at the Wayne street M. E. church will be continued tonight, beginning at the usual hour. These services have been of great interest, as shown by the attendance and the deep feeling of spirituality that marks them.

Ticket 5,563 is worth $10 at Patterson's.

## DISASTER IS GREAT.

**Eastern Blizzard Wrought Ruin to Shipping.**

**Scores of Crafts Sunk or Driven Aground.**

**The Loss of Life Not Reported to be Large.**

Long Island is in the Grip of Winter and Railroads are Blockaded and Trains Snowbound.

BOSTON, Nov. 28.—Tugs returning to this city at noon, after a tour of the harbor report about thirty-five vessels of all sizes and classes ashore or sunk in and near Boston harbor.

Seven large schooners and two Baltimore coal barges are completely wrecked, and it is estimated that between twenty-five and thirty lives have been lost.

Only one body has yet been recovered. More than a dozen are reported in the surf at Hull and efforts are being made to recover them.

The ocean steamer Ohio, of the Warren line, is high and dry on Spectacle Island. It is very doubtful if she can be floated until a channel has been dug. The ocean-going tug Tamaqua is on the rocks at Rainsford Island and will be a total wreck.

The management of the Portland steamship company announced at noon today that they had no information as to the whereabouts of the steamer Portland, which left this city Saturday night for Portland. During the forenoon a report was in circulation that the Portland was at anchor in Gloucester harbor, but the captain of the steamer Gloucester, which arrived from that port, says the Portland is not at Gloucester. The Portland had a fair sized freight and about twenty-five or thirty passengers.

TRAINS SNOWBOUND.

NEW YORK, Nov. 28.—Points in eastern Long Island which have been cut off from railroad communication with this city since Saturday's storm, are still without train service, and the present prospect is that the tracks will not be cleared until tomorrow.

The towns in Suffolk county east of Babylon have had no train service since Friday evening. The Montauk line on the Long Island railroad is open to Babylon. From Babylon to Greenport, a distance of about fifty miles, no train is running and none is promised by the railroad before tonight at the earliest.

There are two trains stuck in snow drifts. Both were east-bound and were caught on Saturday night. One is on the Montauk division, between Bay Shore and Islip. The other is on the main line and was last heard of at Farmingdale.

There were but few passengers in the trains and railroad officials had them cared for in hotels. The railroad cuts about the Shinnecock hills are reported to have ten feet of snow in them.

The storm was felt far out at sea. Many of the regular liners and steamers which were due early Sunday morning, failed to arrive on time, being obliged to keep at sea until the storm abated. The French liner La Touraine first encountered the storm on November 25th, but came along steadily until the night of the 26th, when the snow and wind became so blinding that at a distance of seventy miles from port the vessel was slowed down and barely held her way. This was continued until at 5:15 p. m. the vessel was anchored outside the bar.

TEN VESSELS LOST.

GLOUCESTER, Mass., Nov. 28.—Ten vessels were lost in the blizzard at this port, but nothing could be learned this forenoon as to the loss of life. It is believed that the crews of nearly all the craft escaped. In several instances no one was on board. Nearly all of the vessels lost were fishermen.

TWO CREWS SAVED.

WASHINGTON, D. C., Nov. 28.—Chief Kimball, of the life saving service has received a telegram stating that the schooner, Ivory Bell, from Boston to Bristol, is stranded near Jerry's Point, N. H. The crew of four was saved by the life saving crew. The vessel is said to be a total loss.

Another telegram states that the British brig Champion, and the schooner C. J. Willard are ashore in Quoddy bay, Maine. The Champion will be a total loss. The crews are safe.

STEAMER ASHORE.

QUINCY, Mass., Nov. 28.—The three-masted steamer which went ashore near the National Sailors' home here yesterday, is the steamer John J. Hill, bound for Hillsboro, N. B., from New York. She was anchored in the Nantasket Roads when the storm struck her. The crew are safe.

### HOOKED HIS PANTS.

A Thief Gets $11 From Will McClellan's Trousers.

A thief paid a visit to Will McClellan's room Sunday evening. The fellow didn't get into the room, but securing a long pole reached through the window, and, with a nail in the end of the pole, hooked Mr. McClellan's pantaloons. He went through the pockets, took out $11 in money and then deposited the trousers back in the room. And there is no clue.

## PINNED UNDER TREE

**Close Call of William Stalhut While Wood-Chopping.**

Family of C. M. LaRue Suffer From the Effects of Deadly Gas—The Chapter of Accidents.

William Stalhut, living east of the city, was treated by Dr. Carl Schilling Sunday afternoon for injuries he received while felling a tree last Saturday afternoon. The woodchopper missed his calculations and the tree fell in the wrong direction, not giving him time to get out of the way. His hands were pinned to the earth and badly bruised, the thumb of the right member being so badly crushed that amputation was necessary. The branches of the tree also brushed his face, badly scratching it and lacerating the nose.

A NARROW ESCAPE.

Early Sunday morning the family of Charles M. LaRue, living on East DeWald street, had a narrow escape from death by asphyxiation. Mr. LaRue had gone to work in the Pennsylvania offices, for the first time in several weeks, having been ill with the quinsy. He left home about 11 o'clock Saturday night. About 1:30 Sunday morning Mrs. LaRue awoke with a severe headache and felt a strangling sensation in her throat. She noticed that the gas jet, which the family left burning in the hall, had been extinguished probably by a draught of air, and the peculiar odor told plainly that gas had been escaping into the rooms for some time. She awoke other members of the family and found them all suffering from the effects of the poisoned atmosphere. Mrs. LaRue and her mother, Mrs. L. H. Sloane, and the two children of Mr. and Mrs. LaRue, Wilifred, aged fifteen, and Lena, aged eleven, were all very ill. Dr. Easlon was summoned and administered remedies, but it was late Sunday afternoon before all of the afflicted ones had fully recovered. Had there been poor ventilation in the house all of the inmates might have succumbed to asphyxiation.

OTHER MISHAPS.

Fred H. Koenig was thrown down while attempting to board a street car last Saturday afternoon. Mr. Koenig has an artificial leg, which proved an impediment as he stepped up. He received some bad scratches.

Joe Klett and John Klingenberger broke through the ice at Spy Run Saturday evening. Both were wet to the skin. Similar accidents have happened in the last few days at other skating resorts.

Frank Aukenbrock, driver at No. 1 engine house, was thrown from his saddle while exercising a team last Saturday evening. His foot caught in the stirrup and he was dragged some distance. His ankle was badly sprained and he will be compelled to stay off duty several weeks.

### THE MARKETS.

CHICAGO, Nov. 28.—Wheat, Nov., 65¼c; Dec., 66¼@⅜c; May, 66⅞@⅞c.

Corn—Nov. and Dec., 33¼c; May, 34⅝c.

Oats—Nov., and; Dec., 26¼c; May, 26⅜c.

Pork—Nov. and Dec., $7.77@7.80; Jan., $9.02½; May, $9.22.

Lard—Nov. and Dec., $4.82; Jan., $4.95; May, $5.10.

Ribs—Dec., $4.42; Jan., $4.55; May, $4.67½.

### LOCAL LINES.

Born to Mr. and Mrs. John Harmon, of Boone street, a daughter.

Dr. C. E. Barnett left for Anglaize county, Ohio, this morning for a hunt.

Court No. 15, Tribe of Ben Hur, will hold an important meeting this evening.

Mr. and Mrs. George Ewing left last evening for their new winter home near Baltimore.

The Morning Musical will meet Thursday morning at 10 o'clock, in Fort Wayne club hall.

The Daughters of Isabella will give a social at the rooms in the Lau block, this evening.

There will be a working meeting of St. Margaret's Guild this evening, at the home of Miss Alice Ward.

Robert Davis has returned from a business trip in the interest of the McLean Medicine company, of St. Louis.

"A Stranger in New York" company is registered at the Randall. The manager of the company is at the Wayne.

Miss Ethel Richey, after a pleasant visit with Mr. and Mrs. E. H. Bookwalter, has returned to her home at Bourbon, Ind.

W. A. Chamberlain, representing the Ranchenbach, Morrey & Will company, kodak manufacturers of Rochester, N. Y., is in the city on business.

Letter Carrier William Stahl received his Christmas present a little ahead of time this year. It came in the shape of twin boys, arriving this morning. Mother and sons are doing well.

Ticket 08,393 is worth $10 at Patterson's.

## THE TITLE IS TIGHT.

**Spain's Cession Means all the Philippines.**

**Provision Was Made For All Emergencies.**

**Peace Commission Had Very Full Instructions.**

It is Believed in Washington That Germany Has Designs on the Sulu Archipelago.

WASHINGTON, Nov. 28.—The officials of the state department without hesitation accepted as accurate the Associated Press bulletin from Paris announcing that the Spanish commissioners had accepted the American terms, although official advices to that effect had not been received at noon. Secretary Hay had been confident from the beginning that such would be the outcome, although at times in the negotiations there was signs of serious disagreements that might have led to a failure of the commission.

It is not understood from the news so far received that the commissioners have yet reached the point of signing a treaty. Much remains to be done in execution of the last instructions of the state department before the peace treaty itself can be completed and made ready for signature.

A call at the state department today of the German charge, Count Von Sternberg, gave rise to a rumor that he had come to make representations to the department respecting certain rights claimed by Germany in the Sulu islands.

Whether this is true or not could not be ascertained. The department, however, has not failed to take notice of certain indirect and suspicious attempts to alienate the Sulu islands from the rest of the Philippines and has been forehanded in this matter. It was recognized from the beginning and this lesson was learned from the experience of other nations that have gone to war in recent years that attempts might be expected to be made by nations that were not party to the war to secure advantages to which they had not the slightest equitable claim.

Japan was a notable sufferer from this sort of treatment at the hands of certain European nations, and consequently precautions were taken in the case of the Paris commission to avoid leaving any loop hole for the entrance of any plea or demand for special privileges either in the matter of territorial acquisition, or made concession.

Accordingly when the administration decided to acquire the Philippines the American commissioners were specially charged to define the limits of the group so as to leave no room for misconception on this point, nor for the setting-up of claims to islands which it might be regarded as not being included.

It was recognized that the Sulu islands might become an object of attack, for their status is not quite like the remainder of the Philippine group. Spain's own title to them was not established beyond question until 1877 when Germany and Great Britain both acknowledged Spanish sovereignty in return for certain concessions as to freedom of trade and fisheries so far as the islands are concerned.

It happened, perhaps fortunately for our contention, that the Sulu islands belonged to the Philippines, that a few years later Spain herself issued a decree declaring the islands to be a part of the Philippines and extended the authority of the captain general at Manila over the group.

## MAY PROSECUTE.

**Prosecutor Doughman Investigating the Bowser Cases.**

Messrs. Minnich, Wells and Hill May Be Prosecuted—Talk of Calling the Grand Jury.

Prosecuting Attorney Doughman and Sheriff Melching today held a conference and discussed the advisability of prosecuting J. W. Minnich, J. W. Wells and William Hill, employes of S. F. Bowser, who have been accused of embezzlement.

Mr. Doughman said to a SENTINEL reporter that he was inquiring into the evidence and if a case against them could be proved prosecutions would follow. He may decide to call in the grand jury to dispose of the cases.

Recently men whose peculations amounted to less than $25 have been sent to the penitentiary and the prosecutor says that he will not show any partiality.

### WORD FROM DREYFUS.

Wife of the Prisoner Receives a Telegram From Devil's Island.

PARIS, Nov. 28.—Madame Dreyfus, the wife of former Captain Alfred Dreyfus, the prisoner on Devil's Island, has by permission of the authorities, received the following telegram from her husband:

"I rejoice with all of you. My health is morally and physically good."

Lakeside Photograph Gallery open every day. Tintypes 5c and 10c each; small photos copied from photographs, 10c per dozen, for cards or buttons.

# C. J. WELKER,

Schmitz Block, 118 Calhoun St.

## Bargains in Underwear and Hosiery for Men, Women and Children.

Another lot of ladies' vests and pants, silk trimmed in ecru, white and grey at 25c, real value 39c.

Ladies' natural wool vests and pants at 50c, 85c, $1.00 and $1.25.

Ladies' union suits 49c, 75c, $1.00 and $1.50.

Children's union suits at 25c and 50c, worth 35c and 75c.

Men's underwear, the greatest values ever shown at 35c to $1.25.

Boys' underwear 25c, 35c and 50c.

## Hosiery Headquarters.

You will find just what you want here in cotton fleece lined and woolen at prices lower than anywhere else.

Children's fleece lined hose at 10c, 15c and 25c a pair.

Children's woolen hosiery at 15c, 19c, 25c and 35c a pair.

Ladies' fleece lined hose 10c to 50c.

Ladies' wool hose at 15c to 50c.

Men's fleece lined and wool socks at 10c, 15c and 25c a pair.

Store open every evening.



# The Evening Sentinel.

BY E. A. K. HACKETT.

MONDAY, NOV. 28, 1898.


## TONIGHT.

**Masonic Temple**—Attractions for the week:

Monday evening, Hoyt's "Stranger in New York."

Wednesday evening, Charles Coghlan, in "The Royal Box."

Thursday evening, Tippecanoe minstrels.

**Wonderland Theatre and Museum**—Open every night.

**Barbers' Union**—Regular meeting.

**Fort Wayne Athletic Club**—Meets in parlors of New Aveline.

**Fortnightly Club**—At Public Library; addressed by Dr. Drayer on subject of "Public Health."

**St. Margaret's Guild**—Meets at home of Miss Alice Ward.

**Daughters of Isabella**—Social at rooms in Lau building.

**Laundry Workers**—Regular meeting.

**Carpenters' Union**—Regular meeting.

**Sons of Columbus**—Regular meeting.

**Lodges**—Fort Wayne, No. 14, I. O. O. F.; Phoenix, No. 101, K. of P.; Modern Woodmen, No. 4761; Ben Hur court No. 13; Bethany court No. 141, Tribe of Ben Hur; S. W. Stirk Circle No. 18, Ladies of the G. A. R.; A. G. Porter, No. 141, B. of L. F.

The blizzard in the east can hardly be suspected to have any connection at this late day with the republican majorities in that section of the country.

The announcement that "Spain will give up" is misleading. It is this country that gives up—$20,000,000.

The inference is unavoidable that in Costa Rica the revolutionists are either all disposed of or gone fishing. Otherwise it is hardly probable the president of that republic would be spending so much time as a visit to the United States must cost him.

During the past year the number of pensioners on the government rolls increased from 976,012 to 993,711. This is an addition of more than 17,000. Returns from the late Spanish war are not yet coming in, but there will be an immense percentage of claims, no doubt, owing to the widespread ill-health in the great camps. The soldiers of the American wars deserve all the government will give them. It is but a just recognition of patriotic service and the veteran's insurance that want shall not overtake him in helpless old age.

During the last fiscal year 905 alien steerage passengers who came into the United States gave their destination as Indiana. Of this number more than a fifth came from Germany. Wales was second in point of the number contributed, sending ninety-seven, the tin-plate industry, no doubt, having something to do with such a large percentage from the little British principality. China sent but one. Of these steerage immigrants 223 were skilled laborers and sixty-eight were farmers. The number of unskilled miscellaneous laborers was 351, and of no occupation, including women and children, was 307. Indiana's more than 2,000,000 of native and adopted Hoosiers ought to easily assimilate less than 1,000 immigrants into the citizenship of the commonwealth without bad results.

Deignan, one of the heroes who made up Hobson's crew on the Merrimac, has rebelled. He serves notice on all sentimental maidens that he has been kissed enough—more than enough. Wherever he goes, he complains, he must submit to kissing; all kinds of kissing—passionate, sentimental, bold, shy, slovenly and many other brands not well defined nor easy to describe. Deignan objects on many grounds, but there are several that seem to possess considerable force. First he says he is surfeited of kisses. Then there is a little girl out in Iowa who has been keeping the wires to New York hot with inquiries as to what Mr. Deignan means by being kissed so much. The most powerful would seem to be Mr. Deignan's reasonable fear that some other fellow larger and more athletic than himself would some time object to the kissing. The Merrimac hero is entitled to respect of his wishes.

Again Plymouth church, Brooklyn, is without a pastor. Rev. Dr. Lyman Abbott, who ten years ago succeeded the pulpit made vacant by the death of Henry Ward Beecher, announced Sunday morning that his resignation had been tendered. Dr. Abbott has only given up his beloved work because his rapidly failing energies make the step imperative. He is not an old man, being only sixty-three, but he was never strong and his duties as pastor of Plymouth and editor of the Outlook imposed more labor upon him than his vitality was equal to. Dr. Abbott began his ministerial career in Indiana and his rise was rapid. When the great Beecher died ten years ago last March, Plymouth congregation looked the whole field over and choice fell upon Dr. Abbott as best fitted to succeed the matchless preacher whose voice death had stilled. A right worthy successor Dr. Abbott has been and his resignation is a great shock to the people of Plymouth church.

When Andrew Carnegie declared his hostility to the policy of expansion he meant it. The great ironmaster is preparing to take up his residence for the winter in Washington, where he will lead the anti-expansion fight outside of congress. Opposition to the administration program is rapidly crystallizing into concrete form and powerful commercial and political influences are coalescing in determined purpose. There is wide variation of motive, but the ends sought are the same. The manufacturers' associations of New England see in the new policy the growth of certain principles and the establishment of precedents that bode ill for the protection system of tariffs from which they have fattened. Men like Carnegie see danger to their foreign trade, which has grown so amazingly within the past three or four years. Some political elements see danger to the party in power. Other men and a number of political and patriotic societies oppose imperialism because it is repugnant to the spirit of this republic, is foreign to national traditions and contrary to the teachings of the fathers. With the antagonism of all these various elements to meet and overcome, it is plain that if the administration is persistent in the attempt to force adoption of the new policy, it will succeed only after a bitter and prolonged struggle in congress.


# The Right Way to Buy An Overcoat

*is first to find a reliable place to purchase it, a place that you've got faith in, a place where you can get satisfaction or get your money back if you want it—that place is our store. Now, as to the garment itself: You don't want a back number, you don't want an ordinary common-place dry goods or bargain store overcoat that smacks of by-gone times. On the contrary, you want a coat that's UP-TO-DATE, a coat that's made of new, substantial and fashionable fabrics—the custom made kind—cut to special order and made in this season's styles for this season's wear—fine custom tailor work at one-half custom tailor prices—and that's*

## The Kind of Overcoat You Can Buy of Us.

We've got coats for less money than $10, and good ones, too, but at $10 we're selling stylish Beaver cloths of the most approved cut. Also fine Meltons with satin sleeve linings and all the details that go to make up the ordinary $20 coat at the custom tailors...... **$10**

Superior Meltons, fine Kerseys and Beavers, as well as other fabrics of this class, are found in the Overcoats we are selling at $15. The natty appearance of these coats will not only please you, the workmanship surprise you, and the price delight you, but you'll have a garment that we're proud to sell you and you'll be proud to wear...... **$15**

At $18 you can take your choice from some of the finest fabrics in vogue this Fall—Imported English Cheviots, Kerseys, Whipcords, and other superior fabrics that you don't find at ordinary stores. We select the goods and they're made up to our special order; that's why we know what we are talking about when we say they are the best coats you can buy for $18...... **$18**

## If You are Dissatisfied You Can Always Get Your Money Back if You Want it.

# Lehman's

34 & 36 CALHOUN ST.


## A GALAXY OF STARS.

### There Will be a Meteoric Display Next Thursday.

Will Occur at the Masonic Temple When the Tippecanoe Club Will Act—The Program in Full.

The program for the Tippecanoe minstrels at the Masonic Temple, next Thursday evening, will be as follows:

Committee of Arrangements—Dr. L. A. Worch, Albert Hild, R. W. LaRue, Tom Brook, Harry Callerison, Henry Achenbach.
Orchestra ........ Temple Theater
Program publishers ........ Fort Wayne Novelty (Adv.) Co.
Costumer ........ Schmitz & Co., Chicago
Stereopticon ........ Harry Tarmon
Interlocutor ........ Alfred T. Lukens
Comedians—John T. Dougall, W. W. Bogart, John Williams, Frank Galer, Otto Hild, George Baillie, Amos Richey.
Soloists—Tenors: Clint Wilson, Tom Brook, Gus Waltel; basses: Fred Urbahns, R. C. Rock, W. Gerberding.
Overture and chorus ........ Entire Company
"Darling Sue" ........ Walter Gerberding
"We All Have Troubles" ........ John Williams
"She Was Bred in Old Kentucky" ........ Tom Brook
"Daddy's Going to Bring You Something Nice" ........ W. W. Bogart
"He Certainly Was Good to Me" ........ Frank Galer
"Nigger, Nigger, Never Die" ........ Amos Richey
"Warmest Baby in the Bunch" ........ George Baillie
"Just One Girl" ........ Gust Waltel
"I Don't Allow No Coons to Hurt My Feelings" ........ Otto Hild
"Soldiers of Love" ........ Ford Urbahns
"When You Ain't Got No Money" ........ John Dougall
"At a Georgia Campmeeting" ........ Chorus
Overture ........ Orchestra

OLIO PROGRAM.

Fort Wayne's Champion Athletes in marvelous feats of strength, juggling, tumbling, under direction of Prof. [illegible]
Snap Shots ........ Harry Tarmon
Introducing views of the war, battleships, heroes, carnival scenes, familiar scenes in and around Fort Wayne, made expressly for this performance, to conclude with song, "Break the News to Mother," with original scenes taken from life especially for this performance. Sung by Clint Wilson, assisted by Clint Wilson, Fred Urbahns, Walter Gerberding.
"Please, Mr. Santa Claus, Don't Forget Me" (original act) ........ W. W. Bogart
Terpsichorean Walk in Cake—Grand southern divertissement; genuine colored ball promenade; led pedestrian figures, under the leadership of Prof. John Molen, including the following ladies and gentlemen: Miss Addie Hosen, Miss Lewis, Miss Flora Jones, Charles Mitchell, Frank Woods, Mr. Reel, Miss Mitchell, Miss Minnie Bradshaw, Miss Hattie Beal, Stomp Walters, Will Jones and others.

## DEATHS OF THE WEEK.

The following is a list of the deaths reported by the undertakers of the city for the week ending Saturday, November 26:

Victoria DeGray, 16 days old, congestion of stomach.

Gertrude Ernst, 59 years old, general debility.

Louis Kellermeyer, 81 years old, paralysis.

Howard Hosler, 10 months old, spasms.

Jerry J. Foley, 25 years old, railroad accident.

Gertrude Dickman, 4 years old, diphtheria.

Clara M. Lauer, 6 years old, diphtheria.

Timothy McCarthy, 53 years old, pneumonia.

Child of G. F. Stourton, 1 day, exhaustion.

Mary J. Henry, 58 years old, heart failure.

Mary A. Howey, 69 years old, paralysis.

Hiram Huff, 76 years old, asthma.


TO CURE A COLD IN ONE DAY

Take Laxative Bromo Quinine Tablets. All druggists refund the money if it fails to cure. 25c. The genuine has L. B. Q. on each tablet.


Miss Marcia Hays, who was the guest of Mr. and Mrs. O. H. Lerwill, has gone to Wooster, Ohio, for a visit. She will then return to her home in Washington, D. C.

## MORE WELLS.

### Efforts to Meet the Growing Shortage of Gas.

Superintendent Max Hoffman Perforating the Field With Drills to Obtain More of the Precious Fuel.

With Kokomo, Wabash and other towns crying for more gas, it is only natural that the same conditions are to be met in Fort Wayne sooner or later. Already there have been complaints of a shortage of gas, where consumers are unfavorably situated on a line that is taxed severely, and it is hardly likely that the gas company will be able, in spite of all it can do, to give everybody all the gas they want. To meet the condition as far as possible Superintendent Hoffman is putting down more wells at the gas field, the pumps at Bluffton will be put to the best use possible, and as much gas will be forthcoming as it is possible to obtain.

## NORTHERN INDIANA NOTES.

The Valparaiso Vidette and the Valparaiso Star have been consolidated and will hereafter be issued from the Vidette office.

Rev. W. W. Hicks, pastor of the Baptist church at Bluffton, has received a call to the pulpit of the First Baptist church of Crawfordsville.

There is prospect of a telephone war in Warsaw. The Central Union company is preparing to establish an exchange in that city to compete with the Home company.

Yesterday at Huntington the handsome new church edifice of the Christian congregation was dedicated by Rev. L. L. Carpenter, of Wabash. The building cost $15,000.

Mrs. George Fruehour, a wealthy and prominent woman of Harrison township, Cass county, is in a critical state of prostration caused by fright over a wild serenade of some farmer boys one night recently.

Edith Sabinski, who was on the handcar that was struck by a passenger train on the Lake Shore railroad Friday morning while returning from a dance at Otis, has died as the result of her injuries. She is the third victim to die.

The seven-year-old daughter of Thomas L. Moore was burned to death near Logansport while playing around a bonfire. Two older sisters of the unfortunate little one were seriously burned in attempting to extinguish the flames.

The large number of dead rabbits found in the woods and fields in Delaware county caused considerable speculation until it was discovered that the animals had, in all probability, died of hog cholera, which exists in that county.

An inmate of the St. Joseph county poor house by name of Iris went to South Bend and became intoxicated. He started home at night and fell by the roadside. When found he was so badly frozen that he lived but a few hours.

D. M. Barber, manager of Schoeser Bros.' creamery, at Wanatah, received $2,500 monthly operating expenses, which he concealed in his cellar. Hearing a noise at night he began investigating, and was shot in the arm. The money was carried off by burglars.

William Ebey, of Garrett, who some time ago secured a divorce from his wife attempted the other day to get a marriage license in Auburn, but was refused because the costs of divorce had not been paid. He then paid up and demanded a license, but was placed under arrest by the sheriff because he had not paid his wife the alimony ordered by the court when divorce was granted. Being unable to pay or furnish bail, he was locked up. It developed that the former Mrs. Ebey, hearing of his intended marriage, had caused all the embarrassment.

An unknown man was killed by the Panhandle train at Marion, Friday night. Saturday he was identified as Isaac Vandevanter, one of the most prominent and wealthiest citizens of that city and well known throughout the state. He was ex-senator of Grant, Blackford and Delaware counties. Mr. Vandevanter was born in Delaware county, Ohio, May 28, 1821. He studied law at the Michigan university and graduated in the Cincinnati Law school, beginning practice in Marion in 1850. He was admitted to practice in the United States supreme court in 1871. He served with distinction during the civil war, being provost marshal. He leaves a wife and five children, one son being Willis Vandevanter, first assistant attorney general of the United States. The wife of John W. Lacy, of Cheyenne, Wyo., ex-chief justice of that state, is a daughter.

A curious case of poisoning is reported from Lancaster township, Wells county. Friday morning the family of Arch Waugh ate heartily of buckwheat cakes for breakfast and an hour or two later, while at work in a field, Mr. Waugh and his oldest son were taken violently sick. Returning to the house they found the four remaining members of the family in the same condition, Mrs. Waugh being very sick and one of the younger children delirious. The physician, who was summoned, pronounced the trouble narcotic poisoning and upon questioning Mr. Waugh, ascertained that jimson weed had flourished in the buckwheat patch. This is a poisonous solanaceous plant of the same family as the deadly nightshade and no doubt had been ground in large quantities with the buckwheat. The miller who ground the buckwheat had kept some of the same flour for his own use and his family was also taken sick in the same manner as were the Waugh family.

Big Fire in Kansas City.

KANSAS CITY, MO., Nov. 28.—Fire broke out in the Robert Keith furniture and carpet establishment at an early hour today. The building is a six story structure located in the heart of the retail district. The fire was gotten under control at 7 o'clock with an estimated loss of $150,000 on stock and $40,000 on building, amply insured.

## HAVANA TROUBLED.

### Retirement of General Blanco Causes Confusion.

Regret is Felt That the United States Does Not Take Immediate Jurisdiction.

NEW YORK, Nov. 28.—A dispatch to the Tribune from Havana says: General Blanco's retirement and the resignation of the autonomist cabinet increases the confusion here which preceded American control. Regret is felt that the United States does not take immediate jurisdiction.

Blanco is carrying out his original purpose not to participate in any formal surrender of authority to the American flag. Besides his personal feeling in the matter he avoids growing difficulties with the troops.

One million dollars is promised toward their payment, but advances on this amount have not been received.

The Madrid government, however, is showing how energetic it can be in embarking troops. Transports now in the harbor and to arrive within a few days will take away 15,000 soldiers by December 10. General Castellanos, who is the successor to Blanco for the short period that remains of Spanish sovereignty, has been in command of the troops in Puerto Principe province.

Many insurgents have asked for and received discharges without awaiting the return of the Garcia commission from Washington. The insurgent commanders have completed a skeleton organization of rural police from the ranks of the insurgents. While this scheme is in line with the policy of the United States, formal approval has not yet been given it.

Disquieting reports are received from some parts of Santa Clara that the insurgents who have been a part of Gomez's forces are not willing to give up their arms when they disband. They are reported to be hiding both arms and ammunition. Sugar planters in Santa Clara complain because the plans for the early withdrawal of the Spanish troops were changed.

They may suffer a temporary inconvenience, but as the United States takes control in January there will be no interference with the sugar crop.

## ASK FOR ASPHALT.

### Petition Presented From Third Street Residents.

Eighteen Property Owners Have Signed—Health of the City—Nine Cases of Diphtheria.

A. R. McCurdy, of the ninth ward, this morning called at the board of works and handed in a petition signed by himself and seventeen other property owners on Third street, in which they ask that that thoroughfare be paved with asphalt from Calhoun street to St. Mary's avenue. The petitioners make the claim that Third street is the most used of any of the Bloomingdale east and west streets, and therefore should be the first to be paved next spring. A remonstrance signed by twice as many people has been filed with the board.

MORE NEW CASES.

Three new cases of diphtheria were yesterday reported to the board of health. One of them was at No. 122 Maumee avenue, another in the home of C. Waybourne on East Lewis street, and the third at the corner of Wayne and Barr streets.

There are at present nine cases in the city and several outside the city limits. Almost all the cases in the city are located east of Calhoun street, between the Pennsylvania and Nickel Plate railways. There are a number of suspicious cases, too, which have not been reported. Sunday one doctor treated two cases in which he found it necessary to use tubes, and it is believed they are now on the road to recovery. The board is using every effort to prevent the spread of the disease and with the assistance of attending physicians hope to prevent an epidemic.


Mr. F. Cairo, noted test medium and palmist is now in the city. Calls names, gives dates, facts, tells what you call for, reading your life instantly, without asking a question. When others fail consult Cairo. Satisfaction given is his best advertisement. Hours, 9 a. m., 9 p. m. 73 East Lewis, corner Barr.

# Cumulative Evidence

A proof of merit in any article is the amount of free advertising it receives. The universal success of Pabst Malt Extract, The "Best" Tonic, is largely due to one person's telling another of the benefits derived from its use. It is sold in almost every city and town in the United States. Its purity and efficacy have given it the immense popularity it has attained. It is indorsed by thousands of physicians and patients. It makes strength. It gives vigor and health when every avenue of hope seems to be closed.

When you ask for Pabst Malt Extract, The "Best" Tonic, do not be led into buying something else. Many imitations have recently appeared. Remember that Pabst Malt Extract, The 'Best' Tonic, was the only malt preparation declared perfect by the judges at the World's Fair, and alone marked with 100 points of perfection. The way to obtain the greatest amount of benefit for the least amount of money is to have your druggist deliver you a dozen bottles at a time.

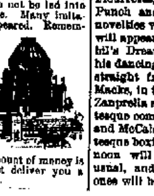


## IMPORTANT STEP.

### Catholic Church in This Country to Be Americanized.

With Leo's Approval the Custom of Using Language of Fatherland to be Abolished.

NEW YORK, Nov. 28.—A most important step is under consideration by Roman Catholic prelates in this country. It is the Americanizing of the church, or, in other words, putting an end to the custom of establishing on American soil Catholic churches which retain the names and language, outside of the Latin ritual, of the countries from which their parishioners emigrated.

News of this victory for the "American" wing of the church was given to the priests of this diocese by Archbishop Corrigan at a meeting of the synod held last Wednesday. He announced that it was the desire of the pope that such titles as "German," "French," "Italian," "Polish," "Greek" in connection with Catholic churches in this country should be eliminated, and that the establishment of them should be discouraged.

"The work will be done," said Father Lavelle, speaking for Archbishop Corrigan, yesterday, "slowly and gently, almost imperceptibly, but it will be none the less sure of accomplishment."

The American idea was championed by Father Hecker, Archbishop Ireland, Cardinal Gibbons, Archbishop Keane and other prelates favorable to the growth of the church in this country along lines agreeable to the general sentiment of the country. The most obstinate objectors have, it is said, been the Catholics of German birth or descent, who have their own churches and schools, in which the mother tongue is exclusively spoken and taught.

It was not until recently that the pope made up his mind on the subject. It is not anticipated that there will be any serious objection on the part of any of the clergy. Now that word has gone out that "national churches" are to be discouraged and eliminated there remains nothing but obedience.


## PECULIAR POISONS

### Generated in the Human Body.

The Result of Imperfect Digestion of Food.

Every living thing, plant or animal, contains within itself the germs of certain decay and death.

In the human body these germs of disease and death (called by scientists ptomaines), are usually the result of imperfect digestion of food; the result of indigestion or dyspepsia.

The stomach, from abuse, weakness, does not promptly and thoroughly digest the food. The result is a heavy sodden mass which ferments (the first process of decay) poisoning the blood, making it thin, weak and lacking in red corpuscles; poisoning the brain causing headaches and pain in the eyes.

Bad digestion irritates the heart, causing palpitation and finally bringing on disease of this very important organ.

Poor digestion poisons the kidneys, causing Bright's disease and diabetes.

And this is so because every organ, every nerve depends upon the stomach alone for nourishment and renewal, and weak digestion shows itself not only in loss of appetite and flesh, but in weak nerves and muddy complexion.

The great English scientist, Huxley, said the best start in life is a sound stomach. Weak stomachs fail to digest food properly, because they lack the proper quantity of digestive acids (lactic and hydrochloric) and peptogenic products; the most sensible remedy in all cases of indigestion, is to take after each meal one or two of Stuart's Dyspepsia Tablets, because they supply in a pleasant, harmless form all the elements that weak stomachs lack.

The regular use of Stuart's Dyspepsia Tablets will cure every form of stomach trouble except cancer of stomach.

They increase flesh, insure pure blood, strong nerves, a bright eye and clear complexion, because all these result only from wholesome food well digested.

Nearly all druggists sell Stuart's Dyspepsia Tablets at 50 cents full sized packages or by mail by enclosing price to Stuart Co., Marshall, Mich., but ask your druggist first.

A little book on stomach diseases mailed free. Address F. A. Stuart Co., Marshall, Mich.


## RAISED THE FLOOR.

Improvements in the Wonderland Theaterium—New Bill of Attractions.

The floor of the theaterium in the Wonderland has been raised so that patrons can see with comfort from any part of the house. There is a fine bill of attractions at this popular resort this week.

There will be singing, dancing, monologists, sketch teams and trick, buck and wing dancing. In the curio hall will be found many strange things that will interest all. Weeping Willow, the aged sister of Sitting Bull, 106 years old, will be the main feature, together with Botti's great world's fair electric scenic theater, the grandest and most realistic stage production of the nineteenth century; Fleurrette, the Circassian girl; Punch and Judy, and many other novelties will be seen. On the stage will appear Mlle. O'Neida, in "Sybil's Dream;" John Richards and his dancing barrel; James Morrison, straight from the vaudeville; the Macks, in their refined musical act; Zanpreila and Ashley, in their grotesque comedy sketch, "Hilarity," and McCabe and Emmett in a grotesque boxing act. Saturday afternoon will be children's day, as usual, and the price for the little ones will be five cents. Punch and July and many interesting features will be added for their pleasure.

## POLICE NEWS.

### Jack Sheehan Had Money With Which to Pay a Fine.

Police Circles Are Very Quiet These Days—Tourists Are Nightly Lodged in the Cell for Vags.

There has not been much doing in police circles for more than a week. Now and then a drunk or a train climber has been arrested, but the big police courts have been scarce.

A familiar figure in police court has been Jack Sheehan, who, time and time again, has been arrested for drunkenness. Jack never paid a fine, but always went to jail. Saturday he was arrested by Officer Rohrer and Sunday morning surprised the police by offering to furnish bail. He flashed a big roll and put up $10.50 bail money.

James Sullivan was arrested by Officer Rohrer for drunkenness and this morning Mayor Scherer sent him to jail for eleven days.

Officer Greer, Saturday afternoon, arrested a young fellow near the south depot. He was trying to carry too much of a "jag." The fellow was taken to jail, but when it was known that he had a return ticket to Denver, Ind., the officer was allowed to escort him to the Wabash evening train and see that he was properly started toward Denver.

FOUGHT FOR A GIRL.

At midnight last night two young fellows had a fight on Calhoun street and when it was all over neither was badly whipped. Inquiry developed that the young men both loved the same girl and one of them believed his rival had monopolized her company too much while skating on Reservoir lake. The police lectured the fellows and allowed them to go without arrest.

## FUN FOR SKATERS.

### Reservoir and Swinney Lake Will Be Kept Clean.

Mayor Orders the Board of Works to Have the Lakes in Condition for Skaters.

If the weather remains cold enough to make ice there will be plenty of fine skating this winter.

Mayor Scherer this morning instructed the board of works to clean up Reservoir and Swinney park lakes and keep them in proper condition for skating all winter. In Swinney park lake there is one very deep hole and the board will place posts about it so that skaters will be in no danger of falling into it should the ice break while they are enjoying themselves. The officer at the park will be instructed to keep this lake in fit condition for skaters.

The most popular resort for skaters is Reservoir lake, on the south side. This will be cleaned and flooded, and hereafter skaters can be assured of the finest possible skating.

## AT THE TEMPLE TONIGHT.

Charles Hoyt's Great Comedy, "A Stranger in New York," the Attraction.

The unusually large demand for seats for the presentation of Hoyt's "A Stranger in New York," this evening, at the Masonic temple, plainly illustrates the popularity of Hoyt's comedies with theater-goers of the city. Not this city alone, but everywhere a Hoyt play is presented, immense audiences are always the rule. Hoyt knows how to draw money to the box office better than any other playwright. His success in this respect lies in his happy faculty of knowing just what the amusement seekers want, and presenting it to them in the right way at the right time, and presenting his plays in the smaller cities precisely the same as he puts them on at his own theater in New York. He has been catering to the tastes of the public for the past twelve years and during that time he has never disappointed his patrons by offering to them an inferior production or an inferior cast.

Twenty-six members of the Traveling Men's Protective association, after a regular business meeting last Saturday evening, enjoyed a banquet in the lodge rooms, back of the Reiter cigar store. Ike Wall acted as toastmaster and responses were made by State Vice President Abe Minsky, John Watt, George Reiter and U. S. Shoff. It is the purpose of the association to make the banquet a feature of every business meeting, the last Saturday of each month.


**A Word to the Wise is Sufficient.**

Ely's Cream Balm has completely cured me of catarrh when everything else failed.—Alfred W. Stevens, Cadwell, Ohio.

Ely's Cream Balm works like a charm; it has cured me of the most obstinate case of cold in the head; I would not be without it.—Fred'k Fries, 383 Hart St., Brooklyn, N. Y.

A 10c. trial size or the 50c. size of Ely's Cream Balm will be mailed. Kept by druggists. Ely Brothers, 56 Warren St., N. Y.


"Our Nation in War."


# HARNESS

....OF ALL KINDS.

Whips, Robes, Blankets,

Special Sale of Stable Blankets and Storm Covers at Reduced Prices.

Geo. H. Kuntz,

11 Harrison Street.


## WAS A SUCCESS.

Red Men's Trading Post Ended Saturday Night—Robert Danner Got the Buggy.

The Red Men's Trading Post at Princess rink closed Saturday evening, a big success, about $700 being netted from the affair. The voting contest for the buggy resulted in favor of Robert Danner, who received 1,487 votes. F. F. Perry received 1,077½ votes and C. J. Ulmer received 350. Mr. Danner is a liveryman and yesterday he had a four horse team hitched to his prize and drove around town with the air of a conqueror.

Among the guests at the Wayne: W. C. Powell, Muskegon, Mich.; Thomas R. Marshall, Columbia City; W. A. Fitz Marice, Chicago; H. M. Leslie, M. H. Goldsmith, New York.


Annual Sales over 6,000,000 Boxes

# BEECHAMS PILLS

FOR BILIOUS AND NERVOUS DISORDERS

such as Wind and Pain in the Stomach, Giddiness, Fulness after meals, Headache, Dizziness, Drowsiness, Flushings of Heat, Loss of Appetite, Costiveness, Blotches on the Skin, Cold Chills, Disturbed Sleep, Frightful Dreams and all Nervous and Trembling Sensations. THE FIRST DOSE WILL GIVE RELIEF IN TWENTY MINUTES. Every sufferer will acknowledge them to be

## A WONDERFUL MEDICINE.

BEECHAM'S PILLS, taken as directed, will quickly restore Females to complete health. They promptly remove obstructions or irregularities of the system and cure Sick Headache. For a

Weak Stomach
Impaired Digestion
Disordered Liver

IN MEN, WOMEN OR CHILDREN

Beecham's Pills are

Without a Rival

And have the

LARGEST SALE

of any Patent Medicine in the World.

25c. at all Drug Stores.

A Perfect Infant Food

# Gail Borden Eagle Brand Condensed Milk

A Perfect Substitute for Mother's Milk. For 40 Years the Leading Brand.

"Infant Health" Sent Free.

N.Y. Condensed Milk Co. New York.

# J. C. PELTIER,

Undertaker and Embalmer.

17 West Wayne Street.

A. Hattersley & Son

PLUMBERS, STEAM AND GAS FITTERS.

40 E. Main Street.

Fort Wayne, Indiana.

# Half a Day Saved

By the California Limited, Santa Fe Route. 2¾ days Chicago to Los Angeles. Three times a week, beginning November 2. New features this season. Address F. T. HENDRY, General Agent, 32 Griswold St., Detroit, Mich.

# BICOLA PILLS

Prevent Waste, Fortify Body and Mind. Feed the Nerves, Build Flesh and Blood.

The Ideal Tonic For Men and Women

One of the best known hotel proprietors in the United States is Mr. Henry W. Lawrence, proprietor of the Bates House and Spencer House, at Indianapolis, Indiana. When a man like Mr. Lawrence tells the people everywhere to take Bicola Pills, the great blood and nerve remedy to regain their health and strength; when he tells the weak, tired and nervous that this great remedy will make them strong and well, it means something coming from a man like Mr. Lawrence.

He writes that Bicola Pills gave him immediate relief from a severe attack of rheumatism and nervousness, and he earnestly advises all sufferers from nervous and blood troubles to use Bicola Pills.

The Turners of Philadelphia make Bicola Pills.

FORT WAYNE AGENTS.

Dreier & Bro., distributing agents. Freese & Banks, H. G. Sommers, Gross & Fullerton, Otto Hinkenberg, Wm. L. Moellering & Bro., Meyer & Son, Adolph Foellinger.

[illegible]

# D. D. WEISELL DENTIST

34 Calhoun St.

VITALIZED AIR FREE. TEETH EXTRACTED WITHOUT PAIN.

| | |
|---|---|
| Set of Teeth | [illegible] |
| Gold Crowns | [illegible] |
| Porcelain | [illegible] |
| Bridge Work | [illegible] |
| Gold Fillings | [illegible] up |
| Silver Fillings | [illegible] up |

All work guaranteed first-class.

Hours from 8 a. m. to 8 p. m.

—OPEN EVENINGS.—

DR. GEO. W. FAIRFIELD, Asst.


The Pennsylvania Station.

# Pennsylvania Lines.

Trains Run by Central Time

AS FOLLOWS:

*Daily. †Daily, except Sunday.

From Ft. Wayne to [illegible]

Trains [illegible] from Pennsylvania Station, Fort Wayne, Indiana.

[illegible]

GRAND RAPIDS & INDIANA R. R.

In effect Nov. 13th, 1898.

[illegible]

*Daily. †Daily except Sunday.

# NICKEL PLATE

All trains arrive at and depart from Van Buren Street Union Passenger [illegible]

Uniformed Colored Porters attend first and second class day coaches on through trains, insuring scrupulously clean cars enroute.

All Nickel Plate Passenger Trains [illegible]

[illegible]

Through Drawing Room Sleeping Cars on Nos. 2, 4 and 6 to Cleveland, Erie, Buffalo, New York and Boston; on Nos. 1, 3 and 5 to Chicago.

Meals are served [illegible] Dining Stations and in Nickel Plate Dining Cars at opportune meal hours.

# WABASH

Time Table Effective Nov. [illegible], From Fort Wayne.

GOING EAST.

[illegible]

GOING WEST.

[illegible]

Telephone, Bell-Home No. [illegible]

# THE FINDLAY, FT. WAYNE & WESTERN R'Y

Effective November [illegible]

—EAST BOUND.—

[illegible]

—WEST BOUND.—

[illegible]

All trains daily except Sunday.

L. E. & W. [illegible]

[illegible]

LAKE SHORE & MICHIGAN SOUTHERN RAILWAY—Fort Wayne Branch.

[illegible]

## Your Head Aches To-day.

It is a small matter; but it ached two days ago, and again a week ago. You are acquiring a habit of headache. That must be stopped. The trouble is with your liver. You want a mild laxative, and then a tonic to stimulate the appetite and make the blood rich and pure.

Ask your druggist for RAMON'S Liver Pills AND TONIC PELLETS

GROSS & PELLENS, 96 Calhoun Street.

CALL AND SEE THE STANDARD

A LUCKY LETTER IS THE LETTER

SANTIAGO, SAMPSON, SCHLEY, SHAFTER, STANDARD SEWING MACHINES.

AT Pfeiffer & Schlatter,

38 and 40 E. Columbia St.

# CHIEF

Chief is best 10 cent Cigar sold in the city. You miss it if you don't smoke them. Made by KASTEN & KOHLMEYER, 248 Calhoun.

Phone 585.

# Globe

## $12.00 GIVEN AWAY!

With every cash sale from $1.00 and upwards you get a key, one of which will unlock the money box displayed in our window containing

## $12.00 IN CASH. . . .

The holder of the lucky key unlocking the box secures the money.

**Buy Your Clothing, etc., From us this Week And See if You Cannot Secure the Lucky Key.**

## MONDAY, DEC. 5th, !

The box will be ready to be opened. Don't fail to come that day and try your key. Only one key will open the box.

GLOBE M. Kunstler Co.

Headquarters For . . . . Men's and Boys' Fine Attire.


GATHERING KINDLING WOOD IN MAINE.

1—Farmer Judkins—Gosh! that ought to serve my purpose well.

2—Chorus of sign tacker—What a cinch.

3—Farmer Judkins—Cinch aint no name for it—

4—I have kindling wood enough to last for a year.

## TO SPRINGFIELD.

### Master Mechanic C. H. Doebler Transferred.

George S. McKee Will Come Here and George W. Mudd Will Go to Moberly —Shop and Rail.

A change which will cause great surprise and much regret among the citizens of Fort Wayne was this morning announced in a circular letter received at the office of Master Mechanic C. H. Doebler of the Wabash. It is to the effect that that popular official will be transferred to the middle division of the system, with headquarters at Springfield, Ill., and that he will be succeeded here by George S. McKee, master mechanic of the western division, with headquarters at Moberly, Mo. George W. Mudd, formerly general foreman of the shops in this city, but for two or three years master mechanic of the middle division, will be transferred to the western division. These changes become effective next Thursday. Nobody here, unless it might be Mr. Doebler, had even an inkling of the intentions of the higher officials in this direction and the announcement was a complete surprise to the office force as well as the other employes of the company.

No master mechanic over attained a greater popularity than has Mr. Doebler, and this feeling is not confined to Wabash railroad and shop circles. He is just as popular with his friends in other walks of life. Mr. Doebler began railroading in the Altoona shops of the Pennsylvania company and passed through several promotions in the shop until he reached the position of inspector of new car work. Shortly after receiving this appointment he was transferred to Wellsville and served the company in the capacity of instructor of engineers in the mechanical department. He came to this city twelve years ago and for awhile was traveling fireman; then assistant foreman of engineers on the western division. Seven years ago he was appointed master mechanic of the Michigan division of the Big Four road, with headquarters at Wabash, which office he filled up to May 1, 1896, when he returned to this city to assume the duties of master mechanic of the eastern division of the Wabash. Mr. Doebler will leave Wednesday night for Springfield and the following morning assumes charge of his new territory. Mrs. Doebler will remain here until spring.

While our citizens will regret the removal from the city of Mr. and Mrs. Doebler, they will welcome Mr. and Mrs. McKee, who are estimable people and are known to move in the best social circles at their home city. Like Mr. Doebler, Mr. McKee was also formerly a master mechanic on the Big Four system, being stationed for several years in that capacity at Mattoon, Ill. He left the Big Four to take his present office about the time that Mr. Doebler came to the Wabash. He will arrive here Wednesday night and the next morning assume charge of his new territory. Mr. McKee will have added to his territory the Buffalo division, which heretofore has been a separate charge.

**The Result of the Anti-Scalping Decision.**

George H. Daniels, general passenger agent of the New York Central railroad, was asked what effect the decision of the court of appeals in the anti-scalping case would have.

"It will make no difference to the scalpers," said Mr. Daniels, "for the previous adverse decisions did not in the least deter them from carrying on their business.

"When the hearing before the congressional committee on the law now before congress was held, several scalpers very bluntly told the committeemen that they were not affected by laws. They declared that any law that would affect them was not a good law, and therefore they proposed to go right on with their business.

"I do not wish to criticise the court of appeals, but I will say that their ruling will affect the public, for it will prevent us from making the many low rates for excursions we had hoped to. Of course the New York Central will from time to time issue special rate tickets, but not as many as we intended to.

"Lately most of the railroad companies offered to issue half-rate tickets to soldiers. What was the result? One of our detectives followed a ticket-scalper's agent to six different ticket offices. The agent was dressed in uniform. He secured half-rate tickets to various points, showing in every case a 'fake' discharge paper. Next day our detective bought one of these tickets at the scalper's office.

"We hope that the Interstate Railroad commission will push through the anti-scalping bill at Washington. Of course that bill will only stop the sale of scalpers' tickets between the states. It will not affect tickets to points within a state."

**Colonel Foster Retires.**

Col. D. N. Foster, not desiring to go on with the reorganized company that has succeeded to the property of the Indiana Machine works and the Indiana Road Scraper company, has paid up his share of the debts and endorsements of the Indiana Machine works and has been released from all further liability in the matter. The gentlemen who continue the business hope to recoup their losses from the profits of the Road Scraper company, which promises to develop into one of the most valuable of Fort Wayne industries.

**Three Wrecks in Twenty-four Hours.**

Wrecks have been coming "thick and fast" on the Pittsburg road lately, there being three yesterday and last night, and all within a space of fifteen or twenty miles. The first one was a rear end collision, one mile west of Nevada, Ohio, at 6:40 o'clock in the morning, when a dense fog prevailed. The third section of freight train No. 80 ran into the second section, wrecking the caboose and three cars of the latter train, knocking the pilot, head light and smoke stack off the engine of the third train and wrecking three cars. Luckily the enginemen and the trainmen discovered the inevitability of the collision in time to make their escape and none of them were injured. The damaged cars were loaded, three with corn and the others with lard and merchandise. The damaged engine was No. 123, with Engineer Slagle at the throttle, and the conductors were U. G. Dragoo, on the second section, and F. H. Tegtmeyer, on the third section. This wreck caused a delay of forty-five minutes to passenger train No. 8.

The second wreck occurred at 11:20 last night, at the west end of the double tracks, two miles from Sandusky, Ohio, and the train was the second section of No. 73, which broke in two and piled nine cars up in a heap. Three of the cars were totally destroyed and several of the others were badly crippled. Conductor Ebert had charge of this train. This wreck caused delay to passenger trains Nos. 3 and 15 from one to two hours, but there was no damage to life or limb.

At 11:40 last night occurred the third wreck, the unfortunate train being the first section of No. 81. One truck each of the two rear cars and the caboose left the rails at the end of the double tracks, two miles west of Bucyrus, causing a blockade for a short time. The derailed trucks were placed back on the rails by the trainmen, assisted by the engine pulling the second section, and the tracks were soon open to traffic. This train was in charge of Conductor Baley.

**Never Took a Ride on a Train.**

Loree, a little station on the Panhandle road, has a curious character in the person of G. W. Biggs, a switchman, who has worked in that capacity at that point since 1867. Biggs is fifty years old and for over thirty years has resided within sight of a railway, yet he has never taken a ride on a train. He performs his work well, and the officials have endeavored to induce him to go to Chicago, where they could give him employment in that line that would enable him to earn $65 per month, instead of the $8 he is now receiving. But Chicago is too far away to be reached "afoot" and Biggs will not ride, hence his refusal of the offer. He says it is not safe to travel as fast as trains go nowadays, and vows that were he to live 100 years he would never take a ride on a railroad.

**Railway Company Robbed.**

The safe in the ticket office of the Wabash Railway company at Andrews was blown open by burglars Friday night. The safe and the room wherein it was located were badly wrecked, but it is said the burglars did not get anything of value. The noise of the explosion was heard throughout the town and several of the citizens arose and went on an investigation tour and soon located the cause of the explosion. The thieves had taken flight, however, leaving no clue as to their identity.

**General and Local News.**

T. L. Burns, of the Pittsburg machine shop, is sick and off duty.

Blacksmith Fred Dickmeyer, of the Pittsburg shops, is sick and off duty.

John Stegerwald, a turner at the Rhinesmith & Simonson factory, is on the sick list.

Machinist L. E. Brown, who had an arm injured two weeks ago in the Pittsburg shops, resumed work this morning.

Machinist Fred Georken is at his post of duty in the Pittsburg shops today, after a visit of two weeks with relatives in New York.

Charles Green is in the city, after an absence in the interest of the Electric corporation two or three weeks. He is a construction man.

Machinist Charles A. Agster resumed his duties in the electric works this morning, after an absence of two weeks for the purpose of hunting.

John Gibson and Fred Korte, teamsters at the lumber yards of Rhinesmith & Simonson, are off duty on account of sickness.

William Sudebrink, cabinetmaker, and Henry Burlage and J. Junk, planing mill operators, of the Pittsburg shops, are on the sick list today.

M. C. Tierney, stationary engineer at the Pittsburg machine shop, has recovered from a two weeks' illness and this morning reported at the shop for duty.

William H. Brooks, formerly of this city, now clerk in the Chicago and Erie round house, at Huntington, is confined to his home in that city by illness.

George Shivers, cashier, and James Guyselman, shipping clerk, of the A. L. Johns establishment, were guests of the latter's relatives in Van Wert yesterday.

Pittsburg Engineer T. Dyer was taken sick in Chicago Saturday and had to "dead head" home on No 3. He is now at his home in this city, but is not seriously ill.

Frank J. Burns, machinist, has returned from Coldwater, Mich., where he went in the early part of last week to attend the wedding of his sister-in-law, Miss Philibs.

Samuel Campbell, a Wabash engineer, is sick and this morning went to Peru to remain at the company's hospital until he is able to resume his duties in the yards.

J. Botts, who was sick, and George Haverly, who had a finger hurt, resumed work in the Pittsburg shop this morning, after an absence of two and one week respectively.

Next Thursday F. L. Corwin will become the general superintendent of the Union stock yards at Omaha. He has resigned as trainmaster of the Detroit division of the Grand Trunk road.

Louis Seibt has returned from Washington, Pa., where he went a few days ago to take measurements for an engine that the Bass works will build for a big manufacturing establishment in that city.

The relief department of the Pennsylvania lines east of Pittsburg was organized in 1886, three years earlier than on the lines west of Pittsburg, and since organized has paid out in benefits, $6,291,315.21.

It is said that ticket agents who are paid in commissions are reaping a rich harvest at present. Some of the trunk lines, it is alleged, are paying as high as $5 commission on business between Chicago and New York.

Pittsburg passenger engine No. 11, just through a course of repairs, is making a test trip today, Engineer George Miller at the throttle, with a freight train. Upon her return here this engine will resume her old place in the passenger service.

William Krudop and H. Koerson, Pittsburg shopmen, resumed work this morning. Both were slightly injured while at work in the shop one day last week. H. Goerken, jr., also of the same shop, has recovered from an illness which kept him from his work a week.

Frank Rogers, who has been delivering goods for the Keystone grocery for the past two or three months, this morning resumed his old position as caller of Pittsburg engine crews. Business has improved since the suspension of Mr. Rogers, hence his reinstatement as caller.

Four cars of freight train No. 80, on the Pennsylvania, left the rails while the train was taking the siding at Delphos Saturday afternoon to allow passenger train No. 7 to pass. The road was blocked by the derailed cars and the wreck crew had to be called to the scene. Otherwise the loss was insignificant.

Motive Power Superintendent G. L. Potter arrived home yesterday morning from Pittsburg, where he consulted with other officials concerning bids for the construction of 1,300 cars, which were placed in his hands over a week ago. The contracts are yet under consideration and will not be awarded for two or three days.

J. S. Miller, an employe of the Rastetter's, who had a hand injured by a buzz saw two or three weeks ago, is not getting along as well as it was hoped he would. Dr. English, who attended the unfortunate man, was compelled to perform a second operation on one of the fingers, a portion of the bone having to be removed.

S. F. Bender, switchman in the Pennsylvania yards, will go to Perry township tomorrow to see his father-in-law, George Warner, who is very sick, with little chance for recovery. Mr. Warner is one of the old settlers, having resided in Perry township fifty-five years and much of that time on the farm upon which he is now living.

In January the railway employes of Indiana, Illinois, Ohio, Minnesota, Wisconsin, Kansas, Missouri and Nebraska will meet in Chicago for the purpose of protesting against anti-railroad legislation, both state and national. The railway men claim that any legislation against the interests of the railway companies is also detrimental to the interests of the employes.

A. H. Porter has been appointed station master of Boston's new passenger station. He commenced as an office boy twenty-three years ago. Later he was appointed ticket agent of the New York Central at New York city. His father, A. R. Porter, was a conductor on a Fall River train for thirty years between Fall River and Boston, and is said to have been the best known passenger conductor in the country.

It is thought the reorganized Baltimore and Ohio will hit upon some plan to keep the Chesapeake and Ohio canal in its control. A gentleman who is familiar with its history says that the property is worth at least $3,000,000. The tunnel under the mountain near Cumberland cost $1,250,000 and, whether used as a canal or roadbed for a railroad, it is valuable.

Active work will begin in the early spring on the new union station at Dayton, Ohio. The boards of directors of the roads interested have turned the whole matter over to E. F. Osborn, of the Big Four, Ralph Peters, of the Pennsylvania lines, and C. G. Waldo, general manager of the Cincinnati, Hamilton and Dayton. The roads have authorized an issue of $500,000 in bonds to make the improvement.

William Hammond, an engineer in the employ of the Pennsylvania company, was killed in a collision at Shreveport, Ohio, in 1893, and his widow shortly after brought suit against the company for damages. The case was carried twice to the supreme court and recently remanded back to the lower court at Youngstown. The third trial was concluded on Wednesday, the jury giving Mrs. Hammond a verdict against the company for $9,750.

## WALTHER LEAGUE CONCERT

**Program to be Rendered by Emanuel's Lutheran Branch Tuesday Evening.**

Tomorrow evening the Walther league of Emanuel Lutheran church will give a concert at the hall, corner of Wilt and Union streets. The features will include solo, duet and quartet music, both vocal and instrumental, as well as orchestral selections, etc. It will be a musical feast. The following program will be carried out:

Overture—La Souveraine .......... J. Herman
Walther League Orchestra.
Cornet duet—Faust Paulina Con Vanghini ..........
L. Brunner and F. Seaber.
Piano duet—La Reveil du Lion ..........
.......... Antoine de Kontski
Miss Mary Ostheimer and Gustave Mechner.
Baritone solo—Auf Wiedersehn Schatz ..........
.......... Harold Forrest
Walther H. Gerbauting.
Mandolin solo .......... Selected
Charles Young.
Fruehlings Tafel, op. 30 ..........
Walther League Double Quartet.
Selection—German Liederkranz ..........
.......... Hans Moses Tobani
Walther League Orchestra.
Piano solo—Prelude from Third English Suite .......... J. S. Bach
Miss Emel Vereeke.
Song and Trio .......... Negro and German comedians
Henry W. Bopa and Charles Hodeman.
Cornet solo .......... Selected
William Thiel.
Elocution ..........
Miss Florence McMullen.
March—At a Georgia Campmeeting ..........
Walther League Orchestra.

## LOCAL LINES.

Charles Seabold is visiting at Peru.

Miss Katherine Walton entertained the J. U. G. cooking club last Saturday afternoon.

**Gone with a One-Legged Man.**

Mrs. William Mitchell of Anniston, Ala., has eloped with W. H. Brown, a one-legged man, who boarded with the Mitchells. They disappeared several days ago, but Mitchell has just learned that they went away together. Brown had his right foot smashed off in a pipe foundry and received $2,000 damages recently. Mrs. Mitchell carried away $200 in cash and a gold watch belonging to her husband, so they are well provided with funds. Brown came there last year from Ohio, where it is said he has a wife.

**Was Roosting High.**

Art Moneypenny, a prisoner in the Harrisville, W. Va., jail, became suddenly ill the other night and while the guards were removing him to the sick room, Lee Samples, awaiting trial for forgery, escaped. As soon as he was missed a posse started in search of him and the country was scoured by them, but the search was given up. On their way back next morning, Samples was espied perched upon the topmost limb of a large beech tree. He was ordered down, manacled and taken back to jail.


## CASTORIA

For Infants and Children.

The fac-simile signature of Chas. H. Fletcher is on every wrapper.


**War Portfolios.**

Our Nation in War, Parts 1 to 16 inclusive, can be had at this office for 10c each. Do not fail to get the complete set. tf

**Hear Miss McMullen, the elocutionist, at the Walther League concert of the Emanuel Lutheran church.**

Don't fail to see the Kersey overcoat that Patterson is selling at $10.

"Our Nation in War."

**REMEMBER**

**The late war with Spain, by getting the portfolios, "Our Nation in War." Parts 1 to 16 inclusive can be had at this office.** 19-tf


49c.

**For every purchase made above 49c, we give you a beautiful water color.**

**KEIL & KEIL, 116 Calhoun St., Dealers in Medallions, Frames and Pictures of all varieties.**


**"Our Nation in War," complete in 16 parts, can be had at this office at 10c each.** 15tf

Mothers, be sure and use "Mrs. Winslow's Soothing Syrup" for your children while cutting teeth. It is the best remedy of all. May1eod-6w


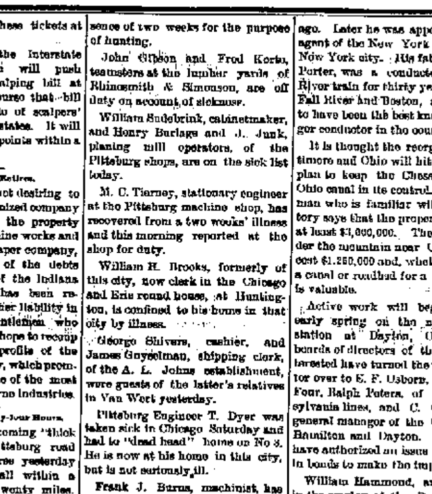

# IMPERIAL BAKING POWDER

FOR YOUR HEALTH'S SAKE

HIGH GRADE REASONABLE PRICE

MEYER BROS. & CO. FORT WAYNE, IND

FOR SALE BY ALL GROCERS.

## HEISKELL'S OINTMENT

Ointment cures eczema, freckles, erysipelas, pimples or any skin disease. Most stubborn cases yield quickly and permanently to this powerful

For skin eruptions arising from impure blood use HEISKELL'S BLOOD AND LIVER PILLS. They act on the liver. Make the eyes bright and complexion healthy. Ointment, 50c a box. Pills, 25c a bottle. Sold by all druggists, or sent by mail by Johnston, Holloway & Co., 531 Commerce St., Phila.

## Health is Wealth.

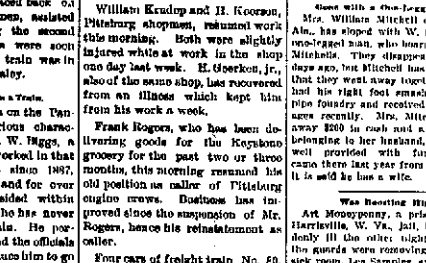


**DR. E. C. WEST'S NERVE AND BRAIN TREATMENT**

THE ORIGINAL, ALL OTHERS IMITATIONS.

Is sold under positive Written Guarantee by authorized agents only, to cure Weak Memory, Dizziness, Wakefulness, Fits, Hysteria, Quickness, Night Losses, Evil Dreams, Lack of Confidence, Nervousness, Lassitude, all Drains, Youthful Errors, or Excessive Use of Tobacco, Opium, or Liquor, which leads to Misery, Consumption, Insanity and Death. At store or by mail, $1 a box; six for $5; with written guarantee to cure or refund money. Sample package, containing five days' treatment, with full instructions, 25 cents. One sample only sold to each person. At store or by mail.

Red Label Special Extra Strength. For Impotency, Loss of Power, Lost Manhood, Sterility or Barrenness, $1 a box; six for $5, with written guarantee to cure in 30 days. At store or by mail. BEFORE AFTER

For sale by Gross & Pellens, 94 Calhoun St.

## TEETH BARGAINS TEETH

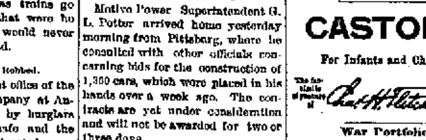


## Next Wednesday Only

**We will take orders for**

**Set of Teeth at $2.50.**

**Best set—S. S. White's—at $5.**

**Made with our patent suction. A perfect fit or no pay, and a written guarantee.**

## Boston Dental Parlors,

**74 CALHOUN ST.**

Lady Attendant. Open until 8 p. m. Sundays until 2 p. m.

Telephone 263 Main.


## MASONIC TEMPLE.

**Monday, Nov. 28.**

Return of last season's favorites.

**Hoyt's "A Stranger in New York"**

**Funniest Concoction.**

Presented here with all the scenery, mechanical effects and costumes, precisely the same as given at Hoyt's theatre, New York, and Duke of York theatre, London.

Regular price. Seats on sale today.

## MASONIC TEMPLE.

**Wednesday Evening November 30th.**

The distinguished English actor

**Mr. Charles Coghlan**

In his famous play,

**"THE ROYAL BOX"**

Adapted by Mr. Coghlan from the French of Alex Dumas.

Graphic character studies, such all the figures of Dickens or Hogarth. The story involves the actor Clarence, the Prince of Wales, afterward George IV, persons prominent in English diplomatic circles, ladies of the court, etc.

Special Note:—The company and production exactly as enjoyed at the Fifth Avenue theatre, New York, where it enjoyed a run of fourteen weeks.

Sale of seats begins Monday, Nov. 28. Unless advance sale amounts to $500 Mr. Coghlan will not play Fort Wayne. Prices 50, 75c, $1.00 and $1.50.

## The WONDERLAND.

EVERY AFTERNOON. 2 PERFORMANCES EVERY NIGHT.

Elevated Chairs Just Put in the Theatre.

Weeping Willow,
Musical Blacks,
McCabe & Emmett,
James Morrison,
Richards Dancing Burnel,
Cornwaine Bird,
Punch & Judy,
Zanpella & Ashley,
M'lle D'Nobla and others.

**ADMISSION 10 CENTS.**

Children 5 cents Saturday afternoon.

**Queer Lightning.**

Last Saturday a queer freak of lightning occurred at Creston, W. Va. Four men were playing poker on a large rock under a cliff during a severe electrical storm, and suddenly lightning struck the stone table, hurling the men for some distance, but not seriously injuring them, while the money on the table was equally divided and thrown on either side of the rock.

## WANTED.

WANTED—To buy a good team of horses. H. L. Karp, 21 Brown avenue. 1

WANTED—A good girl to do general work. Apply at 63 West Wayne street. 26t2

WANTED—Boarders and roomers, prices reasonable, at 134 W. Superior St. 18t1

WANTED—Sewing by the day; cold by experience. Address "Dressmaker," care Sentinel. 26t3

WANTED—If you want to borrow money see "ad" on first page, first column. Room 3, Arcade, upstairs. 12tf

WANTED—Three girls at once. Apply to Billie, Mrs. ..., corner Calhoun and Montgomery street.

WANTED—Boarders and roomers at 110 W. Jefferson street; first-class board and rooms; prices moderate. 17tf

WANTED—Two hustling solicitors for newspaper work; good money for right people. Call at Room 21 Hotel Randall.

WANTED—A good, experienced girl for general housework in a small family; reference required. At 82 West Main street.

WANTED—Two gentlemen to room, with board, if necessary, in private family; no other boarders kept. Address Box 10, Sentinel office. 26t2

WANTED—A position as nurse by a middle-aged lady, who will work cheap; is highly recommended. Address "Nurse," care Sentinel office. 8tf

WANTED—A position by a young man aged 18 years to learn a good business. Best of recommendations. Not afraid of hard work. Address "Door," care Sentinel office. 23t10

WANTED—Salesmen in every town in northern Indiana to handle quick-selling household articles and popular subscription books. Write for particulars now. Box 417, Fort Wayne, Ind. 26t2

WANTED—To exchange a good 160-acre farm with good buildings, for a trucking business, or will buy half interest for cash, providing price is satisfactory. Address "H. F. S.," care Sentinel. 26t2

WANTED—Horses to winter at the Oak Lawn farm, two miles north of the city; large barn, ample accommodations for thirty horses; rates, $3 per month. Address, R. W. Hart, care Sentinel. 3tf

WANTED—Address me on a postal card and I will call at your home, either in city, town or country, and put your sewing machine in first class order. William A. McDaniel, No. 58 West Superior street, Fort Wayne, Ind. 13-d&w until Dec 1.

WANTED—Men to learn barber trade; only eight weeks required; constant practice; instructions, lectures and diplomas; tools presented; Wages Saturdays; positions guaranteed. Catalogue mailed free. Moler's Barber School, Chicago. 26t6

WANTED—By an old established firm, an outside salesman to sell their teas, coffees, baking powder, spices, etc. A man of energy and ability will receive every encouragement and be liberally compensated. For full particulars apply to the U. P. Tea Co., 102 Calhoun street. 26t2

WANTED—Men and women of every trade, carpenters, masons, bricklayers and millhands especially, to join our Cuban and Porto Rican colonies; plenty of work, good pay and transportation furnished. For full particulars, maps, etc., address, enclosing 10 cents for postage, Pan-American Migration Bureau, New Orleans, La., Drawer 617. 26t3

## PROFESSIONAL.

**DOCTOR MARY WHERY.**

PHYSICIAN AND SURGEON

Office and Residence 76 Madison Street. Specialty—Diseases of Women. Telephone 476. Office hours 8 a. m. to 9 a. m. and 1 to 2 p. m.

Office Phone 201. Residence Phone 1087

## Robert Spice,

*PLUMBER, STEAM and GAS FITTER.*

**48 W. MAIN STREET.**

## BUSINESS DIRECTORY

**DRESS FITTING.**

**CUTTING and FITTING FREE**

The first three Dresses coming in each week from November 14 to December 14 at

**MRS. A. C. POUND'S,**

54 Pixley-Long Block.

**DRUGGISTS.**

**GROSS & PELLENS, DRUGGISTS,**

Corner Calhoun and Wayne Streets. Phone

**PHYSICIAN AND SURGEON.**

**DR. CARINA R. O. MANNING, M. D. HOMEOPATHIC.**

**PHYSICIAN AND SURGEON.**

Office and residence, 102 East Berry street Fort Wayne, Ind. Home telephone 200 Main.

**BANKS.**

**HAMILTON NATIONAL BANK.**

Capital $200,000. Surplus $100,000. The Hamilton National Bank will pay interest at the rate of four (4) per cent per annum on certificates of deposit if left four months. President—Charles McCulloch. Cashier—John Mohr, Jr.

## White National Bank.

**CAPITAL $200,000. SURPLUS $60,000.**

Pays 4 per cent. interest per annum on time deposits.

Safe deposit boxes for rent at $3 per annum.

**Capital $350,000. Surplus $140,000.**

## THE OLD NATIONAL BANK

**S. W. Cor. Calhoun and Berry Sts.**

Stephen B. Bond, President.
Oliver P. Morgan, Vice-President.
Jared D. Bond, Cashier.
James C. Woodworth, Asst. Cashier.

**PHYSICIANS.**

**DR. B. GARD**—To ladies' suffering from ailments peculiar to their sex, may consult me free of charge at my office, 15 W. Wayne street. Telephone 365.

**DR. NEISWONGER**

**SPECIALIST IN**

Venereal Diseases and Diseases of the Kidneys. If you have catarrh, use my new Catarrh Discovery. It will give you relief at once. Office at Post Office Drug Store.

Successor to Henton Brothers.

## LAWYER,

**ABSTRACTOR OF TITLES, INSURANCE, Collection and Loan Agent.**

## JAMES E. GRAHAM,

Room 26, Bank Block, Fort Wayne, Ind.

Stenographer and Notary Public in Office.

**INSURANCE.**

**D. C. FISHER.**

Insurance, Real Estate, Loans.
No. 12 East Berry street, Fort Wayne, Indiana

**D. L. HARDING,**

## Insurance & Loans.

**Rooms 39-40 Bank B'k.**


**LADIES** DO YOU KNOW **DR. FELIX LE BRUN'S Steel & Pennyroyal Treatment** is the original and only FRENCH, safe and reliable cure on the market. Price, $1.00; sent by mail. Genuine sold only by


**YOUNG WOMEN desiring to make their home at the new Y. W. C. A. Rooms, 49 and 51 W. Berry Street,** Should apply at once. Miss Johnson has charge of the rooms to be rented and may be seen after 5 o'clock at the association house West Berry street.

## FOR RENT.

FOR RENT—Dwelling, No. 22 East Washington street. Inquire of A. M. Chapin, Bass block. 26t

FOR RENT—The dwelling at 28 East Fourth street. Dec. 1. Inquire 108 Brackenridge street. 26t2

FOR RENT—Store room, 96 Harrison street. Inquire L. M. Ninde & Son, 42 West Berry street. 11tf

FOR RENT—House of 8 rooms with modern improvements, hot and cold water. Apply 411 South Calhoun street. 21f

FOR RENT—If you want money on household goods see "ad" on first page, first column, Room 3, Arcade, upstairs. 12tf

FOR RENT—8-room house at 16 West De Wald street, bath room, all modern conveniences. Inquire 213 Washington blv. 25t6

FOR RENT—Two dwelling houses, modern conveniences, corner Calhoun and Woodland avenue. Inquire at Rinehart's grocery, across the street. 26t6

FOR RENT—Lodge room, each Wednesday evening, No. 207 and 209 Calhoun street, old Sentinel building. Inquire, D. J. Shaw, 30 West Main street. 16-tf

FOR RENT—Seven-room brick house, two blocks from court house; also six-room frame house on Walton avenue. Inquire of C. W. Edgerton, Mahler lane. 21tf

FOR RENT—No. 18 West Jefferson, one-half block west of Calhoun St.; small family can sublet rooms to more than equal amount of rent. Apply to H. M. Williams. 12tf

FOR RENT—Three very nice unfurnished rooms, centrally located, with gas for fuel and lights, also water in house, suitable for man and wife for light housekeeping. 171 Griffith street. 20-tf

FOR RENT—House of 12 rooms, pantry, clothes closets, etc., barn, well, cistern, etc., opposite organ factory; suitable for boarders and warm meals for workmen in factory. Inquire of City Trucking Co. 21-1m

FOR RENT—Six-room dwelling and full lot in good condition on Prospect avenue; comfortable four-room flats, with modern improvements, at 19 and 19½ Melita street; dwelling house, seven rooms, at 29 Barr street; desk room in office at 15 West Main street. S. F. Sunyne. 19tf

## FOR SALE.

FOR SALE—Modern house, near Calhoun and West DeWald; first offering. W. E. Doud.

FOR SALE—Good family horse; also buggy and harness. Inquire at 30 West Butler street.

FOR SALE—A 1½ story house, 71 feet front, on Francis street, Reduced to $1,800. W. E. Doud. 27tf

FOR SALE—A 50 foot lot on East Creighton avenue, north side, near Calhoun street, $1,000. W. E. Doud. 27tf

FOR SALE—Two houses on Harden street, at a great bargain; water and gas in both. Call at 69 Harden street.

FOR SALE—1½ story frame residence, built four years, full lot; rents, $72 per year; will sell at $700. W. E. Doud. 2tf

FOR SALE—Or exchange; a fine brick residence, 87 East Jefferson St., for any reasonable offer considered. W. E. Doud. 27tf

FOR SALE—If you want money on personal security see "ad" on first page, first column, Room 3, Arcade, upstairs. 12tf

FOR SALE—One choice building lot, elegant Lakeside location; recently sold for $650; will sell for $500 if taken at once. W. E. Doud. 27tf

FOR SALE—An 8-room modern house; perfectly new; 10 minutes from court house; monthly payments; price $2,600. W. E. Doud. 27tf

FOR SALE—Cheap—The brick residence on northwest corner of East Superior and Clinton streets. Inquire at 30 East Superior street. 26tf

FOR SALE—25 foot lot, south frontage, between Calhoun and Clinton, on East Creighton avenue; offered for one week only at $1,000. W. E. Doud. 27tf

FOR SALE—The 40x120 foot lot and residence on northwest corner Calhoun and Wallace; at a bargain; desirable for flats or business. W. E. Doud.

FOR SALE—New 7-room house and bath room; conveniently located for electric light and Wabash shop employes; bargain at $2,200. W. E. Doud. 27tf

FOR SALE—A newly remodeled 6-room residence, 25 foot lot, on West Jefferson street, near Rockhill; plenty of space between adjacent buildings; present a most opportune price $2,100. W. E. Doud. 27tf

FOR SALE—Corner lot St. Mary's avenue and Herman St., 40x130 at $600; corner lot Herman and Fredericks Sts., 40x130 at $600; also lots on Herman St., ... W. ... Williams, First Floor, No. 7 Court St. 26tf

FOR SALE—35 feet front on South Calhoun St., west side of street, the choicest lot between Woodland avenue and Pontiac, suitable for business or for residence. This neighborhood with splendid new pavements is rapidly becoming a good business center. Apply to H. N. Williams, or to any real estate agent. 26tf

FOR SALE—Double corner lot, Hoagland Harrison, Pontiac and Woodland avenue, with two fronts, on Pontiac and on Woodland avenue, and of unusual depth, 208 feet on Harrison; as many as five (5) houses could be built on this one lot if desired, two (2) on each front, Woodland and Pontiac, and one (1) on Harrison between. Apply to H. N. Williams or to any real estate agent. 26tf

FOR SALE—Store room, office room, dwelling and large barn; lot, fine 60x150 ft. No. ... and 309 Calhoun St., house and lot, ... No. 92 West Williams St., house and lot, south east corner of Highland and Harrison Sts. Offers for either of the above (cash or long time) solicited. No money required, if purchaser can satisfactorily guarantee payments. Inquire of any real estate agent, or John Dreibelbiss, No. 25 Court St. 25t12

## LOST.

LOST—Black and white cat, "Dixie." Reward for his return or information leading to recovery. 159 Griffith street. 25t2

LOST—A white setter, with black ticks and black ears. $10.00 reward will be paid and no questions asked if returned to R. M. Carbalian, 21 West Jefferson street, or 217 West Berry street. 22tf

## Money to Loan.

AMERICAN INVESTMENT CO. advances money to salaried people on their own names without security or endorsement. Loans negotiated on good securities. Room 4, Tri-State Building, over Miller's Drug Store. Open Evenings from 7:30 to 8 p. m.


## "THE COLORADO SPECIAL"

—IS THE—

## FASTEST AND FINEST TRAIN

—VIA—

## UNION PACIFIC

—BETWEEN—

**CHICAGO AND COLORADO POINTS.**

Leaves Chicago 10:00 a. m., via C. & N. W. Ry.
Leaves Omaha 11:55 p. m., via Union Pacific (today.)
Arrives Denver 2:55 p. m. (tomorrow.)

This train is a triumph of modern railroading. It consists of six magnificent cars, buffet, smoking and library car, with barber shop, etc. Two splendid palace sleeping cars, reclining chair car, dining car, meals a la carte.

## Only Train

—BETWEEN—

**MISSOURI RIVER AND DENVER**

—EQUIPPED WITH—

**BUFFET, SMOKING AND LIBRARY CARS.**

For rates, advertising matter and full information, call on or address your nearest local agent, or

## J. H. June,

Traveling Passenger Agent,

UNION PACIFIC RAILROAD CO.,

Room 9 Jackson Place,

**INDIANAPOLIS - IND.**

# Christmas

## four weeks off.

From now until Christmas Eve this store will be a regular panorama. There will be more goods gathered here than has ever been under its roof. More of the useful, more of the beautiful novelties that add to the charm of the home. More giveable goods.

The store is going to be beautiful. Its going to add cheer to Fort Wayne citizens.

**We Welcome all to see.**

**The First Trip Will be Among the China On Second Floor.**

| DECORATED LAMPS. | DOLLS. |
|---|---|
| Biscuit Jars, Platters, Baking Setts, Tea Setts, Bowls, Pitchers, Fern Dishes, Cuspidors, Candelabras, Ice Cream Setts, with hundreds of single piece novelties, making the largest display of Chinaware exhibited in this city. | Thousands of Dolls, all sorts, at all prices—dressed and undressed. China Dolls 1c, 2c, 3c to 25c. Kid Body Dolls, bisque heads, 19c to $6.00 each. Dressed Dolls 10c to $5.00. Doll Carriages 25c to $5.00. |

**Bissel's Carpet Sweepers.**

We are sole selling agents for Bissel's two best Sweepers, the Gold Medal and the Special. We exhibit them in several handsome hardwood cases. They make an elegant present, and don't go a miss.

# The Rurode Dry Goods Co.

IF YOU WANT

# GOOD

SHOES

GO TO

# THE HOOSIER,

**O. B. FITCH, 30 Calhoun St.**

LOANS TO

**Salaried People**

(Ladies' or Gentlemen) on their own names.

ROOM 3, ARCADE, UPSTAIRS.

**We have Money to Loan on Farm and City Real Estate, at 5, 5 1-2 and 6 per cent. Interest. Loans closed at once.**

THE J. F. SCHELL LOAN AND INVESTMENT CO.,
Nos. 26, 27, 28 and 29 PIXLEY-LONG BLOCK.
Telephone No. 411. Office open evenings.

**SUITABLE SOAP.**

It may take a long time before one comes accidentally across a suitable soap. There are too many of them made to please the eye and tickle the nose.
Special sale of

**DR. BROOK'S WITCH HAZEL SOAP**

In ¼ pound bars at 10 cents. It will please you because it is prepared with proper regard to suitability. It's a pure soap, nothing but soap. 10 cents a bar, or 3 for 25 cents.

**FREESE & RANKE,**
Pharmacists, 88 Calhoun St.

**SPECIAL!**

Best Flour 55c large sack.
Best Potatoes, 40c bushel.
Sweet Pickles down to 5c doz.
Sour Pickles down to 4c doz.
Best Tomatoes, 8c can.
Best Corn, 7, 8 and 10c.

**E. Lewis Street Cash Store.**
N. GANZER, Prop.

"Our Nation in War."

**MONEY!**

Can be saved to suit the advantage than by placing it with the ALLEN COUNTY LOAN AND SAVINGS ASSOCIATION, 32 East Berry Street. Any number of shares can be taken at any time. Six per cent. interest is paid on all classes of stock. No fees to investors. Money to loan for any Purpose.

**FOR SALE.**
A route on this paper. Inquire 411 E. Wayne St. 10tf

---


The Evening Sentinel.

MONDAY, NOV. 28, 1898.

OUR TELEPHONES.
Business Office ........ No. 118.
Editorial Rooms ........ No. 277.


The Weather.

CHICAGO, Nov. 28.—For Indiana: Rain in southern, rain or snow in northern portions tonight and Tuesday; slightly warmer tonight; brisk to high southerly winds.

## NEWS NOTES.

Captain Will Banke spent Sunday at Decatur.

Conny Hayer and Pete Certia went to Chicago this morning.

Dr. J. D. Chambers has returned from a trip through Michigan.

J. C. Bartlett, state manager of the Kimball Piano company, is in the city.

Samuel Stein, representing Harvey Marks & Co., of Cincinnati, is in the city.

Harry Moyers has gone out on the road in the interest of the Viking Bicycle company. His territory lies in Indiana.

The Current Literature club will meet with Mrs. Arthur Hadley tomorrow afternoon. Current news will be discussed.

At the meeting of the Students' Art league, tomorrow evening, Miss Winch will read a paper on "Summer Sketching in Michigan."

Among the guests at the Randall: Lou Bazon, Warsaw; Miss Shepard, Portland; L. C. Davenport, Bluffton; S. H. Hardison, Geneva, Ind.

Mrs. J. W. Hayden entertained the Unity club this afternoon, and the hostess presented a paper on the subject of "Every-day Life in a German Home."

Neely M. Smith, who is taking a law course at Bloomington university, left to resume his studies today, after a visit at his home on Washington boulevard.

Among the guests at the New Aveline: C. A. Sweet, Valparaiso; J. H. Cowan, Pittsburg; B. F. Alexander, Boston; O. A. Roberts, Richmond; R. H. Shoots, New York.

Dr. L. Park Drayer will this evening address the Fortnightly club on the subject of "Public Health." The meetings of the club are held regularly in the Public library building.

Evans Williams, a noted tenor, and Gwylim Miles, a baritone singer, who has been heard here within a few years, will give a song recital at the Temple theater on Monday, December 5. Mr. Miles is a son of Prof. William Miles.

The American express company has notified Manager L. P. Hulburd, of the local office, that the company will shortly begin the publication of a monthly bulletin containing news of interest to shippers and commercial people. The contents of the bulletin will relate principally to imports and exports, although there will be other news.

The East Side Pedro club met at the home of Misses Fannie and Jessie Winch last Saturday evening. This club was lately organized. The first prize was won by Miss Bertha Heuslis, and the consolation prize went to Miss Wheelock. Mrs. Osborne, of Elkhart, was the guest of honor. The next meeting will occur at the home of Mrs. J. B. White.

Mrs. Fred Reemlike, sr., of Wall street, is on the sick list.

Mrs. H. C. Moderwell is the guest of Dr. and Mrs. J. S. Irwin, at Lafayette.

The Wayne Tent band will give a concert at Schroeder's hall tomorrow evening.

A social and doll sale will be held at the First Presbyterian church December 16.

Miss Minnie Vegeley has issued invitations for a masquerade party to be given December 6, in Vegeley's hall.

The Seven club will have two meetings this week, one tomorrow with Mrs. Lumbard to take the place of an omitted program.

Miss Mary Boester was tendered a surprise at her home on Griffith street, last Friday evening, by members of the F. G. M. N. club. The decorations were red and green. A five course supper was served at midnight.

Miss Edith Yarnelle will entertain the Nineteenth Century club Tuesday evening at her home, on West Wayne street. It will be guests' evening, and Miss Yarnelle will read a paper on Bach, Handel, Mozart and Haydn. Illustrations of the work of these composers will be given by Miss Paul, Mr. Yarnelle, Miss Sweringen and Miss Yarnelle.

R. B. Rossington writes from Allegheny, Pa., that he has decided to continue his business in this city as his duties in the office of the claim department of the Pennsylvania company, does not interfere with his Fort Wayne enterprise. Mr. Rossington is a claim clerk and his work is such that he can come here occasionally to look after business matters.

The children's "picture party," given by Miss Galld and Miss Evans at the Public library, has proven a great success. Many children visited the library Friday and Saturday, and displayed much interest in the pictures of heroes which are hung about the room. Each visitor is asked to vote for his favorite hero, and at present Washington has the largest number of votes. The exhibition was continued today.

A touching incident that occurred during the celebration of their golden jubilee by the Jews of Fort Wayne was the presentation of a bunch of fifty golden chrysanthemums by the children of the Jewish Sabbath school to Abraham Oppenheimer, the only surviving charter member of the congregation. The beautiful bunch of flowers bore a card inscribed, "To Our Golden Patriarch. From the Children of the Sabbath School and Post Confirmation Class."

Mrs. R. S. Robertson's second lecture under the auspices of the Saturday club, at Kimball hall, last Saturday afternoon, was an able presentation of the subject of "Italian Art," taking Leonardo Da Vinci as the character. The attendance was larger than at the first meeting, about 150 being present. Mrs. Robertson's charming description of the life and works of this great artist was of vast benefit to those interested in art.

The many friends of Ralph Yarnelle, who is a student at Williams' college, will be interested in the following bit of news: The alumna of Williams' college will give a banquet December 5 at the Waldorf-Astoria hotel, in New York City, and they sent to their alma mater for a sextette to be chosen from the college glee club to furnish music for the occasion. Ralph is one of the lucky six, and will sing the solos in several of the numbers given.

Dr. McHougan, who resigned his place in the revenue service to accept an appointment in the weather bureau with assignment to duty at Philadelphia, arrived home last night from that city. He said that he had declined the position after looking over the duties, as these required a degree of proficiency in telegraphy, type setting and chalk plate engraving, for which he was not prepared. The doctor says he would take the position again if tendered him. There are a number of candidates for his position, including T. J. Logan, John W. Hayden, James Liggett and Phil Hyman. Each has forwarded to Collector Nowlan, at Lawrenceburg, his endorsements and the appointment is still under advisement. The place pays $1,000 salary and $500 traveling expenses.

**Buckwheat Flour and Maple Syrup.**

Best Ohio Buckwheat, 10 lb sacks, 25c.
Self-Raising Buckwheat, in 2 lb and 5 lb packages, 8c and 22c.
Virginia Sweet Pancake Flour, 10c package.
New Maple Syrup, 75c gallon.
Lyndon Maple Syrup, quart bottles, 30c.
WHITE FRUIT HOUSE.

**MONEY TO LOAN**
On real estate or personal security. C P PFEIFFER, Rooms 6-7 Bass Blk. 21f

**Oranges, Lemons and Grapes.**

Finest Quality, Jamaica Oranges, 30c doz.
Best Florida Oranges, 45c dozen.
Best Messina Lemons, 25c dozen.
Fresh Malaga Grapes, 25c lb.
Cape Cod Cranberries, 6c qut.
Best Michigan Celery, 20c lb.
Hot House Lettuce, for Tuesday morning, 12½c lb.
WHITE FRUIT HOUSE.

**Attend Walther League Concert tomorrow evening. Good program is assured.**

**Cider and Mince Meat.**

Extra Heavy Michigan Boiled Cider, 35c gal.
Sweet Cider from Rochester, N. Y., 20c gal.
New England Mince Meat, 7c lb.
No. 1 Mince Meat in packages, 8c.
WHITE FRUIT HOUSE.

Murray & Mack play at Huntington tonight.

Frank A. Manuel has returned from Niles, Mich.

Judge Nindo went to Columbia City this morning on legal business.

Mrs. W. P. Denny and daughter have returned from a visit in Noble county.

Miss Lillian Read has returned from a visit with her grandparents at Plymouth.

Dr. Karl Schlatter, of Chemnitz, Germany, has been the guest of T. F. Thieme several days.

D. Joseph R. McOscar, of Waterville, Ohio, is the guest of his cousin, Dr. E. J. McOscar.

Mr. and Mrs. D. E. Fisher and son have returned from Peru, where they attended a family reunion.

Mrs. Thomas Hubbard and children have returned to Toledo, after a pleasant visit with Colonel and Mrs. C. E. Graves.

Miss Haffner, who is the guest of Miss Tillie Young, at Huntington, was the guest of honor at a party given by Miss Young last Friday evening.

Misses Nellie Hansmeyer, Pearl and Myrtle Knowlton and James Rohrer have returned from Huntington, where for several days they were guests of Miss Anna Jackson.

The marriage of Miss Carrie Krauskopf, of Muskegon, Mich., to Niles Brewster, of Kansas City, will be celebrated on December 1st. They will reside at Chicago. Miss Krauskopf formerly lived in this city.

Mr. Phillips, who conducted the bathing pavilion at Robison park last summer, has erected a building 21x68 feet in extent for the accommodation of skaters at Delta lake in Lakeside. A lunch counter will be maintained, there will be a check room and other features. The building was thrown open Sunday morning.

**All trimmed hats at cost. Attend the sale this week and get a bargain at MRS. ED ERICKSON'S, 84 Calhoun Street.**

**$12 GIVEN AWAY.**

With every cash sale from $1.00 and upwards you get a key, one of which will unlock the money box displayed in our window, containing $12.00 in cash. The holder of the lucky key unlocking the box secures the money. Buy your clothing, etc., from us this week, and see if you can not secure the lucky key.

Monday, December 5, the box will be ready to be opened. Don't fail to come that day, and try your key. Only one key will open the box.

26-tf GLOBE, A. K. Hurst & Co.

**PICTURE FRAMES**

Made to Order. A fine line of mouldings to select from. KEIL & KEIL, 116 Calhoun Street.

Skates ground for 15c.
COLUMBIA MACHINE WORKS,
2868 51-30 Barr St.

**Mrs. Farnan Schneider will start a beginners' class Wednesday evening at 8 o'clock, on third floor, in old Sentinel building, 107 Calhoun street. For further particulars call at 68 West Jefferson street.** 3t

Mrs. Isabelle Diffenderfer will give a thimble party tomorrow afternoon.

Dr. M. F. Porter went to Muncie this morning, to perform a surgical operation.

**The Greatest Grocery's Big Meat Market.**

The Greatest Grocery's Fresh Meat Market, recently greatly enlarged, is doing a whole lot of business in fine juicy beef, veal, lamb and pork roasts; tender steaks, fresh pork shoulders and chops, spare ribs, tenderloins, neck bones, pigs' foot, pigs' heads, pork sausage, smoked and unsmoked; garlic sausage, blood pudding, liver pudding weinerwurst, bologna, head cheese, braunschweiger, summer sausage, boiled boneless hams, cook-pressed hams, pickled pork, loaf lard, strictly pure leaf lard, kettled rendered; cottosnet for shortening, fine sugar cured hams, bacon, picnic hams, shoulders, fat young turkeys, chickens, ducks and geese at

THE GREATEST GROCERY and BIG MEAT MARKET,
Cor. West Columbia and Harrison St. Bash Block.

# THE BIG

**Holiday Display Now Ready at Kane's.**

Skates from 40c up; ladies' skates, 75c up. Children's sleighs, all prices. Toy blackboards from 10c up to $2.00 each. Doll cabs, the only line in town; prices, 25c, 35c, 50c, 75c, $1.00 and up to $9.00 each. Dolls, the only line of genuine Kestner dolls in town. Our dolls are different from the trashy ones shown at dry goods stores and our prices are lower. Albums, new styles, from $1.00 up. Toilet sets, collar and cuff boxes, work boxes, magic lanterns, tool boxes and the only complete line of toys and Christmas novelties in town. Trade at headquarters. Kane's, 24 Calhoun street.

**All trimmed hats at cost. Attend the sale this week and get a bargain at MRS. ED ERICKSON'S, 84 Calhoun Street.**

**FEED.**

Trovey & Trich, dealers in hay, straw, grain and feed. Corner Barr and Jefferson streets. 'Phone, 1,234. 26-28 30

**Dr. Lee Davis,**

Clairvoyant life reader and trance business medium, gives positive proof of spirit return. May be consulted on all affairs of life, without asking a question. He tells what you have come for, who you will marry, gives facts, names, dates, places. His predictions are infallible. Permanent residence, 135 Calhoun street, near Douglas. References principal city banks. Satisfaction guaranteed or positively no fee accepted.

**Masquerade Ball.**

Given by the Wayne Tent Band Tuesday evening, Nov. 29. Admission, ladies, 10c; gents, 15c. 26t3

**SKATES!**

You don't want to be a cheap skate, but you want good skates cheap. You can get them at GOLDSTINE'S PLACE, 130 Calhoun St.

We have less than a carload to select from and Stoves more than a carload. We buy and sell everything.

**GO TO KEIL & KEIL,**

**116 Calhoun St., for**
**Medallions.**
**Picture Frames.**
**Platinotypes.**
**Pictures of all varities.**
**For every purchase above 49c they give you a beautiful water color.**

**Hear Miss Emil Verweie, graduate of College of Music, Chicago, tomorrow evening, at the Walther League concert of the Emanuel Lutheran church.**

Trimmed and untrimmed hats, ½ off at Mrs. Rowe's, 24 East Berry street. 25 tf

**$12 GIVEN AWAY.**

With every cash sale from $1 and upwards, you get a key, one of which will unlock the money box displayed in our window, containing $12 in cash. The holder of the lucky key unlocking the box secures the money. Buy your clothing, etc., from us this week, and see if you can not secure the lucky key.

Monday, December 5, the box will be ready to be opened. Don't fail to come that day and try your key. Only one key will open the box.

26-tf GLOBE, A. K. Hurst & Co.

**All trimmed hats at cost. Attend the sale this week and get a bargain at MRS. ED ERICKSON'S, 84 Calhoun Street.**

**Lost.**

A white setter dog, black ticks and black ears; $10 reward will be paid and no questions asked if returned to R. H. Carnahan, 13 West Jefferson street or 237 West Berry street. 21-tf

**Abdill & Taft's**

# Great Bankrupt Sale

—OF THE—

**Dunn & Taft Stock.**

**Don't Miss it. Buy Now.**

Jackets,
Capes,
Furs,
Dress Goods,
Silks,
Comforts,
Blankets,
Underwear,
Hosiery,
Gloves,
Corsets,

Or anything you need, buy now and save money at

**ABDILL & TAFT'S,**

Sale at Dunn & Taft's Old Stand.

**54 Calhoun St.**

# The Boston Store.

**We Are Offering This Week Special Bargains On All Winter Goods.**

Cotton blankets at 39c, 50c, 69c, 85c and $1.00.
Special bargains in all wool blankets at $2.50 and $2.90, worth $3.00 and $3.50.
Ladies' fleece lined underwear at 12½c, 19c, 25c and 35c.
Ladies' wool underwear at 50c and 75c.
Gents' fleece lined underwear at 25c, 39c and 50c.
Gents' wool underwear at 50c, 75c and $1.00.
Special low prices on all children's underwear.
Ladies' and children's wool mittens at special low prices.
Ladies' fur collars at $1 75, $2 50, $3 00 and $4 00.
A line of 35c novelty dress goods reduced to 25c.
A line of 50c novelty dress goods reduced to 29c.
Special bargains in ladies' white aprons.
Special bargains in table linens and towels.
Remember that our prices on muslins ginghams, outing flannels and prints are always lower than the lowest.

**Do your trading at the Boston Store our Bargains are great Money Savers.**

# WM. HAHN & CO.,

**THE BOSTON STORE.**

**COME IN TO SEE US**

When you're in need of Shoes. May be we can show you some profitable goods that you haven't seen.

**G. KLUG,**
194 Hanna Street.

**MONEY TO BURN.**

Will never buy better than the best of anything—only the foolish waste of money to squander. Should ever buy any but the best of anything—particularly dentistry. There is nothing so cheap as cheap dentistry.

Our charges are always moderate and fair, as little as good work should or can be produced for and often much less than is charged for work worth very much less.

Painless dentistry, moderate charges, warranted work, get the best.

**U. S. DENTAL PARLORS,**
96 CALHOUN ST.
DRS. J. A. & J. W. WILLIAMS Mgrs.

**Take Your Choice!**

Weber, Wheelock, Kranich & Bach, Crown, Stuyvesant & Valley Gem Pianos

The above line of Pianos is without doubt the most complete line of instruments ever offered in this city. Any one wishing to buy can't help but find an instrument that suits. Also a full line of Small Musical Goods, Sheet Music, Music Boxes, Graphophones and everything in the music line at lowest possible prices.

**JACOBS MUSIC STORE,**
88 Calhoun Street,
D. H. Baldwin & Co.'s Old Stand.

**EBERSOLE PIANOS**

Have no equal in tone.

**FRANK BI LONG,**
119 Calhoun Street.

**NOTICE!**

You can buy all kinds of stoves at your own price at 176 Calhoun St., opposite Cathedral. We buy everything and sell anything. Telephone or write postal card.

**To Make Room For New Goods, We will sell all**

**TOY BOOKS AT COST.**

**LEHMAN BOOK & NEWS COMPANY,**
*81 Calhoun St.*

**W. L. DOUGLAS SHOES** UNION MADE

$3.50
$3.00
$2.50
$2.00 FOR MEN
$2.00 FOR BOYS

We are the largest manufacturers in the world selling shoes direct to the wearer on a one profit basis, through our 57 exclusive retail stores.

We invite inspection, and are confident we can convince you that there is no necessity for paying fancy prices for your footwear. W. L. Douglas shoes represent the best you can get at any price. The same quality elsewhere would cost $4 to $6. All the latest styles. Every kind of leather. All sizes and widths.

Fort Wayne Store, 96 CALHOUN ST.

---

**Sam Pete & Max Clothiers, 38 Calhoun St.** — Fort Wayne's Largest and Best Clothing House. — **Sam Pete & Max Clothiers, 38 Calhoun St.**

# Don't Waste Your Money!

*There is no extravagance so unpardonable, or so foolish as the paying of more money for your clothes then you need to. SAM, PETE & MAX'S store is nothing, if not a money saver for its patrons. Every particle of profit is shaved off, so that we may keep the price down, and every good thing is put into the goods and the making of the garments, so that we may keep the quality up. Everything that is true we tell about our goods and if we find a single article which will not bear having the truth told about it, we discard it at once. A SAFE PLACE TO TRADE IS*

## Sam, Pete & Max's Store.

**NEVER BEFORE** have such handsome, stylish, well made, perfect fitting, elegant trimmed, up to date suits, been sold for so low a price as - - - - - - $10.00

**NEVER BEFORE** have we been able to offer handsomer or better made overcoats than those we offer at - - $10.00
Such garments have usually been marked at $15.00 and at that price were always considered good values.

**NEVER BEFORE** in our men's suit department have we shown such a bewildering lot of Cassimeres, Worsteds, Cheviots, Homespuns, etc., at only per suit - - - - - $12.00
As we show today. No restriction on the quantity, so there need be none on your choice.

**NEVER BEFORE** has anybody been able to show in men's suits these fine silk faced, double breasted serges and worsteds, such as we show at - - - - - $15.00
Prices heretofore on such goods have been $18.00 and $20.00.

**NEVER BEFORE** have fine Covert Top Coats, choice Kersey Overcoats and Novelties, such as we show in this department, been offered for less than $18.00 and $20.00. Our price $16.50 and $15.00

**IN BOYS' AND CHILDREN'S CLOTHING,**

Underwear, Hats, Neckwear, Men's Furnishing Goods, Hosiery, etc., you cannot buy a dollar's worth at Sam, Pete & Max's and not save 25 cents. Have you enough quarters? If not, come to Sam, Pete & Max and get some more.

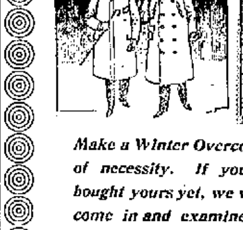

# These Cold Nights

*Make a Winter Overcoat a matter of necessity. If you have not bought yours yet, we want you to come in and examine our handsome and stylish line before you buy.*

*We can give you the very latest Overcoat, both as regards material and pattern, at an extremely low figure.*

*Here is a bargain or two that ought to interest you:*

*Nobby Light Colored, Heavy Weight Overcoats at*

**$6, $8, $10, $15 and $16.**

*Fine All-Wool, Blue and Black and Brown Kersey and Melton Overcoats at*

**$6.00, $8.00 and $10.00.**

# Friend's Clothing House,

Calhoun & Berry Sts.

**DR. BULSON**

Announces the removal of his office to His Residence ......
55 W. WAYNE STREET.
Practice limited to diseases of the EYE, EAR, NOSE AND THROAT.
Hours 10 to 4. Telephone Main 413.

**J. F. ZIMMERLY & CO.,**
**Practical Plumbers,**
Gas and Steam Fitters,
NO. 141 CALHOUN STREET.

**PRIVATE HOSPITAL and MATERNITY!**
141 Cass Street, corner Sixth.
Telephone 1235.
DR. LUELLA M. DERBYSHIRE.

**IT IS SO!**

Farm land is bound to raise in price before one. Now is the time to buy. I have a number of good improved farms to sell or trade. Can give possession any time. Money to loan at 6 and 7 per cent. interest. If you want to buy a home, don't forget to look at my list of houses and beautiful lots in all parts of the city.
Respectfully,
**LOUIS F. CURDES,**
Home Phone 632. 8 & 9 Pixley-Long Block.

**WAYNE DANCING ACADEMY.**
Wayne and Calhoun streets. Wednesday, beginners' class. Thursday, advance class and hop, 7:30 p. m. Call for terms. Hours, 2 to 5, 7:30 to 9. Saturday, children's class, 2 to 5:30.

**DR. S. H. HAVICE,**
PRACTICE LIMITED TO
Eye, Ear, Nose and Throat.
Office Hours: 9:30 to 12 m. and from 2 to 4 p. m.
W. Wayne St. Fort Wayne, Ind.

# Closing Out Sale!

**Our Entire Stock of Clothing and Gents' Furnishing Goods will be sold at Cost.**

*Boys' Knee Pants Suits for tomorrow. All the newest ideas in Boys' Sailors, Vestees, Reefers, Single and Double Breasted $5.00 and $6.00 goods. At this sale,* - - - - - **$3.62.**

*Boys' Knee Pants Suits in Cheviots and Cassimeres, all colors, single and double breasted; regular price $4.00 and $5.00. At the sale,* **$2.92.**

*A large assortment of $3.00 and $4.00 goods. At this sale.* - - - - - **$1.50.**

*Another lot at* - - - **75c.**

*Boys' Knee Pants* - - **15c, 19c, 39c.**

# J. G. THIEME & SON,

Cor. Columbia and Clinton Streets, Fort Wayne, Ind.

**L. O. HULL.**

# WALL PAPER

Largest Line. Lowest Prices. SURE to Please You.
HOUSE PAINTING, PAPER HANGING, ETC.
90 CALHOUN STREET.